

International Union of Pharmacology. XXVII. Classification of Cannabinoid Receptors

A. C. HOWLETT, F. BARTH, T. I. BONNER, G. CABRAL, P. CASELLAS, W. A. DEVANE, C. C. FELDER, M. HERKENHAM,
K. MACKIE, B. R. MARTIN, R. MECHOULAM, AND R. G. PERTWEE

Sanofi-Synthelabo Recherche, Montpellier, Cedex, France (F.B., P.C.); Laboratory of Genetics (T.I.B.) and Section on Functional Neuroanatomy (M.H.), National Institute of Mental Health, Bethesda, Maryland; Departments of Microbiology and Immunology (G.C.) and Pharmacology and Toxicology (W.A.D., B.R.M.), Virginia Commonwealth University, Richmond, Virginia; Eli Lilly & Co. Ltd., Lilly Research Centre, Windlesham, Surrey, United Kingdom (C.C.F.); Neuroscience of Drug Abuse Program, Julius L. Chambers Biomedical/ Biotechnology Research Institute, North Carolina Central University, Durham, North Carolina (A.H.); Department of Anesthesiology, University of Washington, Seattle, Washington (K.M.); Department of Natural Products, Hebrew University, Medical Faculty, El Kerem Campus, Jerusalem, Israel (R.M.); and Department of Biomedical Sciences, Institute of Medical Sciences, University of Aberdeen, Foresterhill, Aberdeen, United Kingdom (R.G.P.)

This paper is available online at <http://pharmrev.aspetjournals.org>

Abstract	162
I. Introduction: overview of the cannabinoid receptors	162
II. Classification of ligands that bind to cannabinoid receptors	164
A. Cannabinoid receptor agonists	164
1. Classical cannabinoids	164
2. Nonclassical cannabinoids	168
3. Aminoalkylindoles	168
4. Eicosanoids	169
B. Cannabinoid receptor antagonists/inverse agonists	171
1. Diarylpyrazoles	171
2. Other chemical series	172
III. Bioassay	173
A. In vivo bioassay systems	173
1. Introduction	173
2. Dog static ataxia test	173
3. Overt behavior in monkeys	173
4. Rat drug discrimination	173
5. Monkey drug discrimination	174
6. Mouse tetrad model	174
7. Memory models	174
8. Human assays	175
B. In vitro bioassay systems	175
1. Binding assays	175
2. Inhibition of cyclic AMP production	175
3. [³⁵ S]Guanosine-5'-O-(3-thiotriphosphate) binding assay	175
4. Inhibition of electrically evoked contractions of isolated smooth muscle preparations	176
C. Practical difficulties	176
IV. Cellular signal transduction	176
A. Regulation of adenylyl cyclase	177
B. Regulation of ion channels	177
1. Ion channel modulation by protein kinase A	177
2. K ⁺ channel activation	177
3. Inhibition of voltage-gated L, N, P, and Q Ca ²⁺ channels	177
C. Regulation of intracellular Ca ²⁺ transients	178

Address correspondence to: Professor R. G. Pertwee, Co-Chair of the NC-IUPHAR Subcommittee on Cannabinoid Receptors, Department of Biomedical Sciences, Institute of Medical Sciences, University of Aberdeen, Foresterhill, Aberdeen AB25 2ZD, Scotland, UK. E-mail: rgp@aberndeen.ac.uk

D.	Regulation of focal adhesion kinase, mitogen-activated protein kinase, phosphatidylinositol-3-kinase, and ceramide metabolism	178
1.	Signal transduction via focal adhesion kinase	178
2.	Signal transduction via mitogen-activated protein kinase and phosphatidylinositol-3-kinase	178
3.	Signal transduction via ceramide	179
E.	Immediate early gene expression and protein synthesis regulation	179
F.	Regulation of nitric oxide synthase	179
V.	Molecular biology of cannabinoid receptors	180
VI.	Cannabinoid receptor knockout mice	183
VII.	Tissue distribution of cannabinoid receptors	184
A.	Neuronal distribution of cannabinoid receptors	184
B.	Immune distribution of cannabinoid receptors	186
VIII.	Effects on neurotransmission	187
IX.	Immunological effects	190
X.	Anandamide is a vanilloid receptor agonist	192
XI.	Preliminary pharmacological evidence for non-CB ₁ , non-CB ₂ cannabinoid receptors	192
A.	A putative CB ₂ -like cannabinoid receptor	192
B.	A putative SR141716A-sensitive, non-CB ₁ , non-CB ₂ cannabinoid receptor	192
C.	A putative receptor for anandamide and <i>R</i> -(+)-WIN55212	193
D.	Other putative types of mammalian cannabinoid receptor	194
XII.	Conclusions	194
	References	194

Abstract—Two types of cannabinoid receptor have been discovered so far, CB₁ (2.1: CBD:1:CB1:), cloned in 1990, and CB₂ (2.1: CBD:2:CB2:), cloned in 1993. Distinction between these receptors is based on differences in their predicted amino acid sequence, signaling mechanisms, tissue distribution, and sensitivity to certain potent agonists and antagonists that show marked selectivity for one or the other receptor type. Cannabinoid receptors CB₁ and CB₂ exhibit 48% amino acid sequence identity. Both receptor types are coupled through G proteins to adenylyl cyclase and mitogen-activated protein kinase. CB₁ receptors are also coupled through G proteins to several types of calcium and potassium channels. These receptors exist primarily on central and peripheral neurons, one of their functions being to inhibit neurotransmitter release. Indeed, endogenous CB₁ agonists probably serve as retrograde synaptic messengers. CB₂ receptors are

present mainly on immune cells. Such cells also express CB₁ receptors, albeit to a lesser extent, with both receptor types exerting a broad spectrum of immune effects that includes modulation of cytokine release. Of several endogenous agonists for cannabinoid receptors identified thus far, the most notable are arachidonylethanolamide, 2-arachidonoylglycerol, and 2-arachidonylglycerol ether. It is unclear whether these eicosanoid molecules are the only, or primary, endogenous agonists. Hence, we consider it premature to rename cannabinoid receptors after an endogenous agonist as is recommended by the International Union of Pharmacology Committee on Receptor Nomenclature and Drug Classification. Although pharmacological evidence for the existence of additional types of cannabinoid receptor is emerging, other kinds of supporting evidence are still lacking.

I. Introduction: Overview of the Cannabinoid Receptors

Cannabinoid receptors received their name as those receptors that respond to cannabinoid drugs, such as Δ^9 -tetrahydrocannabinol (Δ^9 -THC¹; Fig. 1), derived from

¹Abbreviations: Δ^9 -THC, Δ^9 -tetrahydrocannabinol; THC, tetrahydrocannabinol; NC-IUPHAR, International Union of Pharmacology Committee on Receptor Nomenclature and Drug Classification; ACEA, arachidonyl-2'-chloroethylamide; ACPA, arachidonylcyclopropylamide; anandamide, arachidonylethanolamide; CBD, cannabidiol; CCK, cholecystokinin; CD40, cluster of differentiation 40; CHO, Chinese hamster ovary; FAAH, fatty acid amide hydrolase; FAK, focal adhesion kinase; GABA, γ -aminobutyric acid; HU-210,

6aR,10aR analog of 11-hydroxy- Δ^8 -THC-dimethylheptyl; HU-211, 6aS,10aS analog of 11-hydroxy- Δ^8 -THC-dimethylheptyl; IFN- γ , interferon γ ; IL, interleukin; NOS, nitric-oxide synthase; iNOS, inducible NOS; IP₃, inositol-1,4,5-triphosphate; MAPK, mitogen-activated protein kinase; NMDA, *N*-methyl-D-aspartate; NO, nitric oxide; PI3K, phosphatidylinositol-3-kinase; PMA, phorbol 12-myristate 13-acetate; PMA/Io, PMA plus calcium ionophore; *R*-(+)-WIN55212, (*R*)-(+)-[2,3-dihydro-5-methyl-3-(4-morpholinylmethyl)pyrrolo-[1,2,3-de]-1,4-benzoxazin-6-yl]-1-naphthalenyl-methanonemesylate (WIN55212-2); SAR, structure-activity relationship; [³⁵S]GTP γ S, [³⁵S]guanosine-5'-*O*-(3-thiotriphosphate); JWH-051, 1-deoxy-11-OH- Δ^8 -THC-dimethylheptyl; BSA, bovine serum albumin; CNS, central nervous system; EM, electron microscope; AM281, *N*-(morpholin-4-yl)-1-(2,4-dichlorophenyl)-5-(4-iodophenyl)-4-methyl-1*H*-pyrazole-3-carboxamide; AM251, *N*-(piperidin-1-yl)-1-(2,4-dichlorophenyl)-5-(4-iodophenyl)-4-methyl-1*H*-

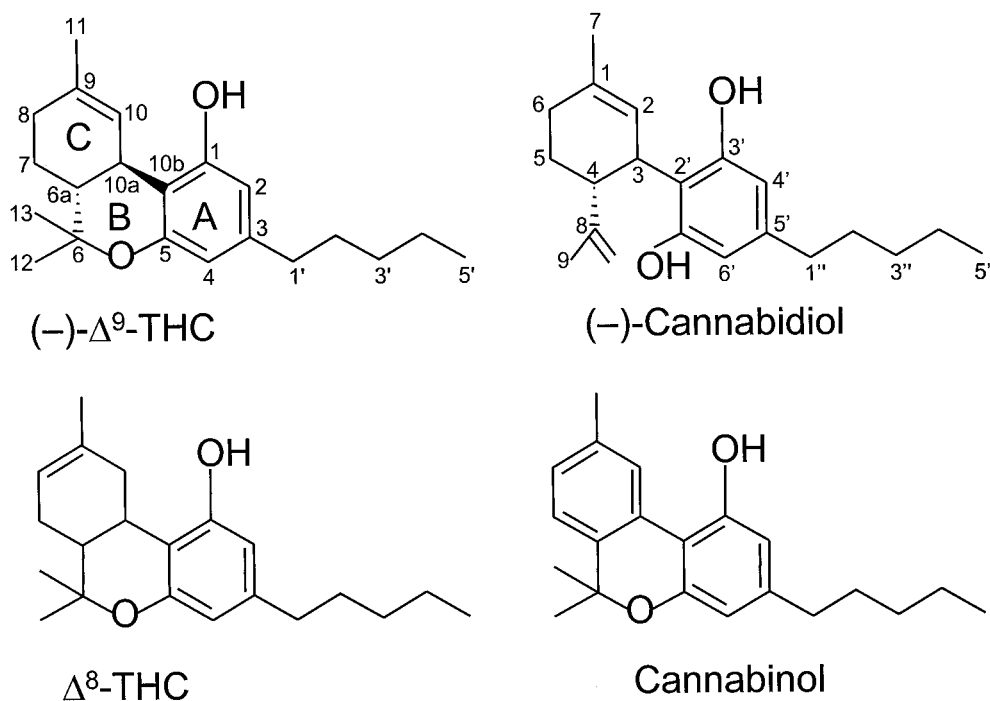

FIG 1. The structures of four constituents of cannabis: Δ^9 -THC, Δ^8 -THC, cannabinol, and cannabidiol.

Cannabis sativa and its biologically active synthetic analogs. As detailed under *Section II.*, synthetic agonists that bind to cannabinoid receptors include Δ^9 -THC-like analogs and aminoalkylindole compounds typified by *R*-(+)-WIN55212. Several endogenous ligands for cannabinoid receptors have also been identified, most notably arachidonylethanolamide (anandamide), 2-arachidonoylglycerol, and 2-arachidonoylglycerol ether (noladin ether) (*Section II.*). However, because it is not yet clear whether these eicosanoid molecules are the only, or primary, endogenous agonists, we continue to call the receptors cannabinoid receptors rather than prematurely

pyrazole-3-carboxamide; CP55940, (1*R*,3*R*,4*R*)-3-[2-hydroxy-4-(1,1-dimethylheptyl)phenyl]-4-(3-hydroxypropyl)cyclohexan-1-ol; CP55244, (-)-*cis*-3-[2-hydroxy-4-(1,1-dimethylheptyl)phenyl]-*trans*-4-(3-hydroxypropyl)cyclohexan-1-ol; AM630, 6-iodo-2-methyl-1-[2-(4-morpholinyl)ethyl]-1*H*-indol-3-yl(4-methoxyphenyl)methanone (6-iodopravadoline); RT-PCR, reverse transcription-polymerase chain reaction; SR141716A, *N*-(piperidin-1-yl)-5-(4-chlorophenyl)-1-(2,4-dichlorophenyl)-4-methyl-1*H*-pyrazole-3-carboxamide hydrochloride; 5-HT, 5-hydroxytryptamine; JNK, c-Jun N-terminal kinase; kb, kilobase(s); L-759633, (6*aR*,10*aR*)-3-(1,1-dimethylheptyl)-1-methoxy-6,6,9-trimethyl-6*a*,7,10,10*a*-tetrahydro-6*H*-benzo[*c*]chromene; L-759656, (6*aR*,10*aR*)-3-(1,1-dimethylheptyl)-1-methoxy-6,6-dimethyl-9-methylene-6*a*,7,8,9,10,10*a*-hexahydro-6*H*-benzo[*c*]chromene; JWH-015, (2-methyl-1-propyl-1*H*-indol-3-yl)-1-naphthalenylmethanone; JWH-133, 3-(1,1-dimethylbutyl)-6,6,9-trimethyl-6*a*,7,10,10*a*-tetrahydro-6*H*-benzo[*c*]chromene; JWH-139, 3-(1,1-dimethylpropyl)-6,6,9-trimethyl-6*a*,7,10,10*a*-tetrahydro-6*H*-benzo[*c*]chromene; HU-308, {4-[4-(1,1-dimethylheptyl)-2,6-dimethoxy-phenyl]-6,6-dimethyl-bicyclo[3.1.1]hept-2-en-2-yl}-methanol; CP47497, 5-(1,1-dimethylheptyl)-2-(3-hydroxy-cyclohexyl)-phenol; L-768242, (2,3-dichloro-phenyl)-[5-methoxy-2-methyl-3-(2-morpholin-4-yl-ethyl)-indol-1-yl]-methanone; WIN54461, 6-bromo-2-methyl-1-[2-(4-morpholinyl)ethyl]-1*H*-indol-3-yl(4-methoxyphenyl)methanone; WIN56098, anthracen-9-yl-[2-methyl-1-(2-morpholin-4-yl-ethyl)-1*H*-indol-3-yl]-methanone.

renaming them after an endogenous agonist as is recommended by the NC-IUPHAR. Cannabinoid receptor types are denoted by the abbreviation CB and numbered in the order of their discovery by a subscript (CB₁, CB₂). At present, two cannabinoid receptor types have been determined, the distinction between them being based on differences in their predicted amino acid sequence, their signaling mechanisms, and their tissue distribution. It has also proved possible to develop potent agonists and antagonists with marked selectivity for CB₁ or CB₂ receptors (*Section II.*) as well as CB₁, CB₂, and CB₁/CB₂ knockout mice (*Section VI.*).

The CB₁ cannabinoid receptor (2.1: CBD:1: CB1:) has been cloned from rat, mouse, and human tissues and exhibits 97 to 99% amino acid sequence identity across species (*Section V.*). Its structure is that of a seven-transmembrane domain receptor, consistent with biochemical and cellular determinations of signal transduction via G proteins (*Section IV.*). CB₁ receptor mRNA and protein are found primarily in brain and neuronal tissue (*Section VII.*). The CB₂ cannabinoid receptor (2.1: CBD:2: CB2:) exhibits 48% homology with the CB₁ cannabinoid receptor (*Section V.*). Expressed CB₂ receptor protein binds Δ^9 -THC-like, aminoalkylindole, and eicosanoid ligands (*Section II.*) and signals a response (*Section IV.*), thereby defining this receptor as being of the cannabinoid receptor class. The mouse CB₂ receptor has been cloned and has an 82% sequence identity to the hCB₂ receptor (*Section V.*). CB₂ receptor mRNA is found primarily in immune tissue and is notably absent from normal nervous tissue (*Section VII.*). Any novel type(s) of cannabinoid receptor will be defined based on multi-

ple criteria of primary structure homology, pharmacological characteristics in biological systems, and signal transduction mechanisms. Although some preliminary pharmacological evidence for the existence of additional types of cannabinoid receptor has already emerged (*Section XI.*), other kinds of evidence are still lacking.

The CB₁ cannabinoid receptor has been extensively characterized for biological responses, and information about the structure-activity relationships of ligands for interaction with this receptor is extensive (*Section II.*). Claimed central nervous system responses to Δ⁹-THC and other cannabinoid receptor agonists include therapeutically beneficial effects of analgesia, attenuation of the nausea and vomiting in cancer chemotherapy, reduction of intraocular pressure, appetite stimulation in wasting syndromes, relief from muscle spasms/spasticity in multiple sclerosis, and decreased intestinal motility (for reviews, see Pertwee, 2000b; 2001a,b, 2002; Piomelli et al., 2000). Untoward side effects accompanying these therapeutic responses include alterations in cognition and memory, dysphoria/euphoria, and sedation (see Abood and Martin, 1992 for a review). Animal models that distinguish cannabinoid receptor activity include drug discrimination paradigms in rodents, pigeons, and nonhuman primates, a typical static ataxia in dogs, and a tetrad of responses in rodents (hypothermia, analgesia, hypoactivity, and catalepsy; reviewed under *Section III.*). Nerve-muscle tissue preparations (e.g., mouse vas deferens and guinea pig small intestine) respond to CB₁ cannabinoid receptor agonists with an inhibition of electrically evoked contraction, believed to be the result of diminished release of neurotransmitter (*Section III.*). CB₂ mRNA has been found primarily in cells of the immune system (*Sections VII.* and *IX.*). However, because CB₁ receptor transcripts have also been found in immune cells and tissues, it cannot be assumed that immune responses are solely regulated by the CB₂ cannabinoid receptor. Therapeutic applications or untoward effects of cannabinoid receptor agonists in the immune system remain unclear. CB₁ and CB₂ cannabinoid receptors are both coupled to pertussis toxin-sensitive G_{i/o} proteins to inhibit adenylyl cyclase activity and to

initiate the mitogen-activated protein kinase and immediate early gene signaling pathway(s) (*Section IV.*). In addition, CB₁ receptors are coupled through G_{i/o} proteins to various types of potassium and calcium channels (*Section IV.*).

As to endogenous cannabinoid receptor agonists (endocannabinoids), it is likely that anandamide and 2-arachidonoylglycerol both function as neurotransmitters or neuromodulators and that one of their roles may be to serve as retrograde synaptic messengers (*Section VIII.*). Thus, there is evidence that they are synthesized by neurons "on demand", that they can undergo depolarization-induced release from neurons, and that after their release, they are rapidly removed from the extracellular space by a membrane transport process yet to be fully characterized (Di Marzo et al., 1998; Maccarrone et al., 1998; Di Marzo, 1999; Piomelli et al., 1999; Hillard and Jarrahian, 2000). Once within the cell, anandamide is hydrolyzed to arachidonic acid and ethanolamine by the microsomal enzyme, fatty acid amide hydrolase (FAAH) (Di Marzo et al., 1998; Maccarrone et al., 1998; Di Marzo, 1999; Ueda et al., 2000). 2-Arachidonoylglycerol can also be hydrolyzed enzymically, both by FAAH and by other hydrolases yet to be characterized (Di Marzo et al., 1998; Di Marzo, 1999; Khanolkar and Makriyannis, 1999). Mechanisms underlying the release and fate of noladin ether remain to be identified.

This review summarizes the main features of the structure, pharmacology, and function of cannabinoid receptors that provide the basis for the classification of these receptors. Because it does not set out to be a comprehensive review of the literature, readers seeking more detail should refer to the many relevant reviews in the field (Table 1).

II. Classification of Ligands That Bind to Cannabinoid Receptors

A. Cannabinoid Receptor Agonists

1. *Classical Cannabinoids.* This group of cannabinoids consists of ABC-tricyclic dibenzopyran derivatives that are either compounds occurring naturally in the

TABLE 1
Recent reviews on cannabinoid receptors or endogenous cannabinoids

Coverage	Authors
Pharmacology, coupling, localization	Howlett, 1995a,b; Pertwee, 1997; Felder and Glass, 1998; Ameri, 1999
Agonists and antagonists	Barth and Rinaldi-Carmona, 1999; Pertwee, 1999
Signal transduction	Howlett and Mukhopadhyay, 2000
Localization and function of CB ₁ receptors in the central nervous system	Elphick and Egertová, 2001
Molecular biology	Onaivi et al., 1996; Matsuda, 1997
Molecular modeling	Reggio, 1999
Regulation of immune response, coupling	Berdyshev, 2000; Cabral, 2001
Biochemistry and pharmacology of the endocannabinoids	Mechoulam et al., 1998; Di Marzo et al., 1999; Martin et al., 1999; Palmer et al., 2000; Reggio and Traore, 2000
Behavioral effects of cannabinoids in animals	Chaperon and Thiebot, 1999
Cannabinoid receptors and neurotransmitter release	Schlicker and Kathman, 2001
Cannabinoid receptors and pain	Martin and Lichtman, 1998; Pertwee, 2001b
Therapeutic potential	Pertwee, 2000b; Piomelli et al., 2000; Porter and Felder, 2001

plant, *C. sativa*, or synthetic analogs of these compounds. The most investigated of the classical cannabinoids have been Δ^9 -THC (Fig. 1), Δ^8 -THC (Fig. 1), 11-hydroxy- Δ^8 -THC-dimethylheptyl (HU-210) (Fig. 2), and desacetyl-L-nantradol (Fig. 2). Of these, Δ^9 -THC is the main psychotropic constituent of cannabis. Δ^8 -THC is also a psychotropic plant cannabinoid, whereas HU-210 and desacetyl-L-nantradol are synthetic cannabinoids. All these cannabinoids have been demonstrated to elicit cannabimimetic responses both in vivo and in vitro (Johnson and Melvin, 1986; Howlett et al., 1988; Martin et al., 1991; Martin et al., 1995; Pertwee, 1999).

Δ^9 -THC was first isolated from *C. sativa* in pure form by Gaoni and Mechoulam (1964), who also elucidated its structure. Its absolute stereochemistry was subsequently shown to be (6*aR*,10*aR*) (Mechoulam and Gaoni, 1967). Δ^9 -THC undergoes significant binding to cannabinoid receptors at submicromolar concentrations, with similar affinities for CB₁ and CB₂ receptors (Table 2). At CB₁ receptors, it behaves as a partial agonist, the size of its maximal effect in several CB₁ receptor-containing systems falling well below that of cannabinoid receptor agonists with higher relative intrinsic activity, such as CP55940 and *R*-(+)-WIN55212 (Gérard et al., 1991; Breivogel et al., 1998; Griffin et al., 1998; Pertwee, 1999). The relative intrinsic activity of Δ^9 -THC at CB₂ receptors is even less than its relative intrinsic activity at CB₁ receptors (Bayewitch et al., 1996; Pertwee, 1999). Indeed, in one set of experiments with CHO cells transfected with hCB₂ receptors, in which the cyclic AMP assay was used, Δ^9 -THC failed to show any agonist activity at all, behaving instead as a CB₂ receptor antagonist (Bayewitch et al., 1996). Δ^9 -THC has also been reported to behave as an antagonist at CB₁ receptors both in the [³⁵S]GTP γ S assay performed with rat cerebellar membranes (Sim et al., 1996; Griffin et al., 1998) and when the measured response was cannabinoid-in-

duced inhibition of glutamatergic synaptic transmission in rat cultured hippocampal neurons (Shen and Thayer, 1999).

Δ^8 -THC has affinities for CB₁ and CB₂ receptors that are similar to those of Δ^9 -THC (Table 2) and also resembles Δ^9 -THC in behaving as a partial agonist at CB₁ receptors (Matsuda et al., 1990; Gérard et al., 1991). However, its synthetic analog, HU-210, has relative intrinsic activities at CB₁ and CB₂ receptors that match those of the high-efficacy agonists, CP55940 and (+)-WIN55212 (Slipetz et al., 1995; Song and Bonner, 1996; Burkey et al., 1997; Griffin et al., 1998). HU-210 also has affinities for CB₁ and CB₂ receptors that exceed those of these other cannabinoids (Table 2). As a result, it is a particularly potent cannabinoid receptor agonist. Its pharmacological effects in vivo are also exceptionally long lasting. The enhanced affinity and relative intrinsic activity shown by HU-210 at cannabinoid receptors can be largely attributed to the replacement of the pentyl side chain of Δ^8 -THC with a dimethylheptyl group (see also below).

Like THC and HU-210, most classical cannabinoids that bind to CB₁ have affinity for CB₂ as well, without major selectivity for either of these receptors. Thus, Δ^9 -THC-dimethylheptyl, 5'-F- Δ^8 -THC, 11-OH-cannabinol, 11-OH-cannabinol-dimethylheptyl, and cannabinol-dimethylheptyl-11-oic acid bind to both CB₁ and CB₂ receptors without major differences in their *K_i* values, although there are significant differential levels of potency between the various compounds (Showalter et al., 1996; Rhee et al., 1997). For example, the *K_i* for Δ^9 -THC is about 40 nM for either receptor, whereas that for HU-210 is about 100 times lower (Showalter et al., 1996). Because binding values differ due to experimental conditions, data from different laboratories may vary considerably, but the general trend is apparently retained (Table 2).

The first SAR determinations based on the Δ^9 -THC structure were summarized by Edery et al. (1971), and numerous reviews on this topic have since appeared (Mechoulam and Edery, 1973; Pars et al., 1977; Razdan, 1986; Mechoulam et al., 1987; Mechoulam et al., 1992; Martin et al., 1995). Most of the originally proposed SARs have withstood the erosion of time, although exceptions have been noted and certain refinements have had to be made. The SARs for classical cannabinoids at CB₁ receptors are summarized below (see Mechoulam et al., 1992 for references). They were established by animal experimentation (overt behavior in rhesus monkeys or baboons, dog static ataxia, the mouse ring test, spontaneous activity in rats and mice, and drug discrimination in THC-trained rats and pigeons, etc.; see Section III.). These tests are all presumed to involve CB₁ receptor-mediated activity, and, indeed, a good correlation has been established between some of the above animal data and CB₁ binding (Compton et al., 1993). However, since receptor binding is only the first step in a signal

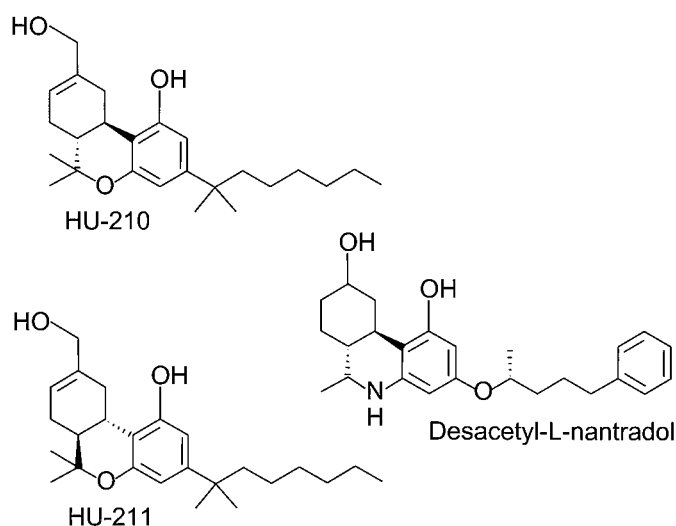

FIG. 2. The structures of the synthetic classical cannabinoid receptor agonists, HU-210 and desacetyl-L-nantradol, and of HU-211, the (+)-enantiomer of HU-210.

TABLE 2

K_i values of certain ligands for the *in vitro* displacement of [3 H]CP55940, [3 H]R-(+)-WIN55212, or [3 H]HU-243 from CB₁- and CB₂-specific binding sites

Ligand	CB ₁ K_i Value	CB ₂ K_i Value	Reference
<i>nM</i>			
CB ₁ -selective ligands in order of decreasing CB ₁ /CB ₂ selectivity			
ACEA	1.4 ^{a,b}	>2,000 ^{a,b}	Hillard et al., 1999
O-1812	3.4 ^b	3,870 ^b	Di Marzo et al., 2001a
SR141716A	11.8	13,200	Felder et al., 1998
	11.8	973	Felder et al., 1995
	12.3	702	Showalter et al., 1996
	5.6	>1,000	Rinaldi-Carmona et al., 1994
	1.98 ^b	>1,000 ^b	Rinaldi-Carmona et al., 1994
AM281	12 ^b	4,200 ^c	Lan et al., 1999a
ACPA	2.2 ^{a,b}	715 ^{a,b}	Hillard et al., 1999
2-Arachidonylglycerol ether	21.2 ^b	>3,000	Hanus et al., 2001
LY320135	141	14,900	Felder et al., 1998
R-(+)-methanandamide	17.9 ^{a,b}	868 ^{a,c}	Lin et al., 1998
	20 ^{a,b}	815 ^c	Khanolkar et al., 1996
Ligands without any marked CB ₁ /CB ₂ selectivity			
Anandamide	61 ^{a,b}	1,930 ^{a,c}	Lin et al., 1998
	89 ^a	371 ^a	Showalter et al., 1996
	543	1,940	Felder et al., 1995
	71.7 ^{a,b}	279 ^{a,b}	Hillard et al., 1999
2-Arachidonoylglycerol	252 ^b	581	Mechoulam et al., 1995
	472 ^b	1,400	Mechoulam et al., 1995
	58.3 ^d	145 ^d	Ben-Shabat et al., 1998
HU-210	0.0608	0.524	Felder et al., 1995
	0.1 ^b	0.17	Rhee et al., 1997
	0.73	0.22	Showalter et al., 1996
CP55940	5	1.8	Ross et al., 1999a
	3.72	2.55	Felder et al., 1995
	1.37 ^b	1.37 ^b	Rinaldi-Carmona et al., 1994
	0.58	0.69	Showalter et al., 1996
	0.50 ^{a,b}	2.80 ^{a,b}	Hillard et al., 1999
Δ^9 -THC	53.3	75.3	Felder et al., 1995
	39.5 ^b	40	Bayewitch et al., 1996
	40.7	36.4	Showalter et al., 1996
	80.3 ^b	32.2	Rhee et al., 1997
	35.3 ^b	3.9 ^b	Rinaldi-Carmona et al., 1994
Δ^8 -THC	47.6 ^b	39.3 ^c	Busch-Petersen et al., 1996
R-(+)-WIN55212	9.94 ^b	16.2 ^b	Rinaldi-Carmona et al., 1994
	4.4 ^{a,b}	1.2 ^{a,b}	Hillard et al., 1999
	1.89	0.28	Showalter et al., 1996
	62.3	3.3	Felder et al., 1995
	123	4.1	Shire et al., 1996a
CB ₂ -selective ligands in order of increasing CB ₂ /CB ₁ selectivity			
JWH-015	383	13.8	Showalter et al., 1996
JWH-051	1.2 ^b	0.032	Huffman et al., 1996
L-768242	1,917	12	Gallant et al., 1996
JWH-139	2,290 ^b	14	Huffman et al., 1998
AM 630	5,152	31.2	Ross et al., 1999a
JWH-133	677 ^b	3.4	Huffman et al., 1999
L-759633	1,043	6.4	Ross et al., 1999a
	15,850	20	Gareau et al., 1996
L-759656	4,888	11.8	Ross et al., 1999a
	>20,000	19.4	Gareau et al., 1996
HU-308	>10,000 ^b	22.7	Hanus et al., 1999
SR144528	437	0.60	Rinaldi-Carmona et al., 1998
	305 ^b	0.30 ^b	Rinaldi-Carmona et al., 1998
	>10,000	5.6	Ross et al., 1999a

DMH, dimethylheptyl.

^a With phenylmethylsulfonyl fluoride.

^b Binding to rat cannabinoid receptors on transfected cells or on brain (CB₁) or spleen tissue (CB₂).

^c Binding to mouse spleen cannabinoid receptors.

^d Species unspecified. All other data from experiments with human cannabinoid receptors.

transduction pathway, lack of activation at some other point of the mechanistic cascade may result in a discrepancy between binding and activity. Thus, for example, Δ^8 -THC-11-oic-dimethylheptyl acid binds well to the CB₁ receptor, but its inhibition of adenylyl cyclase is poor (Rhee et al., 1997). Current SAR information about classical cannabinoids is summarized below.

- A dihydrobenzopyran-type structure with a hydroxyl group at the C-1 aromatic position and an alkyl group on the C-3 aromatic position seems to be a requirement. Opening of the pyran ring generally leads to complete loss of activity if both phenolic groups are present and are not substituted. Thus, (–)-cannabidiol (Fig. 1) has markedly less

affinity for CB₁ or CB₂ receptors than Δ⁸- or Δ⁹-THC (Tables 2 and 3).

- The aromatic hydroxyl group has to be free or esterified for significant CB₁ activity. Blocking of the hydroxyl group as an ether inactivates the molecule. It is possible that the esters are actually inactive but undergo hydrolysis to the free phenols in vivo. Thus, Δ⁹-THC acetate, when tested in vitro, shows negligible activity in biochemical reactions in which Δ⁹-THC is active (Banerjee et al., 1975).
- The length of the chain on C-3 is of major importance. Some activity may be noted with propyl or butyl substitution; Δ⁹-THC has a pentyl group. A 1',1'-dimethylheptyl or 1',2'-dimethyl heptyl side chain strongly potentiates the cannabimimetic activity of compounds that have low activity in the *n*-pentyl series. An all carbon side chain on C-3 is not an absolute requirement. The side chain may contain an etheric oxygen (Loev et al., 1973).
- 11-Hydroxy THC_s, which are major metabolites of classical cannabinoids, are potent cannabimimetics. Monohydroxylation on other positions of the terpene ring also usually leads to active derivatives. Dihydroxylation generally causes loss of activity. Further oxidation of the C-11 hydroxyl group to a carboxyl group causes inactivation.
- Hydroxylation of C-1 of the side chain on C-3 abolishes activity. Hydroxylation at the other C-3 side chain carbons retains activity, with hydroxylation on C-3 of the side chain potentiating activity. Some of these hydroxylated compounds have been detected as major metabolites.
- Alkylation of the C-2 aromatic position retains activity; alkylation on the C-4 position eliminates activity. Electronegative groups, such as carbonyl or carboxyl, at either C-2 or C-4 eliminate activity.
- The methyl group on C-9 is not an absolute requirement for activity; 9-nor-Δ⁹-THC and 9-nor-Δ⁸-THC are active in the dog static ataxia test (Martin et al., 1975).
- The double bond in the terpene ring is not essential for activity (Mechoulam and Edery, 1973; Mechoulam et al., 1980), and, indeed, this ring may be exchanged by some heterocyclic systems (Pars et al., 1977; Lee et al., 1983).

Changes in the stereochemistry at various carbons of THC-type molecules may cause significant changes in pharmacological activity. The following tentative SARs have been proposed (Mechoulam et al., 1992):

- The stereochemistry at 6*a*,10*a* in the natural active cannabinoids is *trans* (6*aR*,10*aR*). A few *cis* isomers have been tested and have shown very low activity. However, *cis* compounds have not been studied over a wide range of tests. (6*aS*,10*aS*) THC_s are either completely inactive or show very low activity both in animal tests and in binding assays. Thus, although the 6*aR*,10*aR* analog HU-210 is a highly potent cannabinoid, its 6*aS*,10*aS* enantiomer (HU-211), when well purified, has been shown to be less active by more than three orders of magnitude (Järbe et al., 1989; Howlett et al., 1990; Mechoulam et al., 1991; Felder et al., 1992; Pertwee et al., 1992). With Δ⁸- and Δ⁹-THC, the picture is less clear. In the original publications, the synthetic (+)-enantiomers of these cannabinoids were apparently not completely separated from the corresponding (–)-enantiomers, such that activity was determined to be about 5 to 10% of the (–) compounds (Mechoulam et al., 1992). For Δ⁹-THC, careful purification led to a (+)-enantiomer with activity less than 1% of the (–)-enantiomer (Herkenham et al., 1990; Matsuda et al., 1990; Felder et al., 1992; Pertwee, 1997).
- Reduction of Δ⁹-THC leads to hexahydrocannabinol epimers that are both active, the equatorial epimer being considerably more active than the axial one (Mechoulam and Edery, 1973; Mechoulam et al., 1980). The same relationship is observed with the 11-hydroxyhexahydrocannabinols (Mechoulam et al., 1991). Thus, it seems that an equatorial substitution (i.e., one in which the C-9 methyl or hydroxymethyl group is in the plane of the cyclohexane ring) is preferable to an axial one.
- Several hydroxylated metabolites of Δ⁹-THC and Δ⁸-THC are known in both epimeric forms. For example, 8*α*- and 8*β*-hydroxy-Δ⁹-THC and 7*α*- and 7*β*-hydroxy-Δ⁸-THC have been identified as relatively minor metabolites, and slight differences in activity between the epimers in each pair have been observed (Mechoulam and Edery, 1973; Razdan, 1986).

Recent experiments have shown that stereochemical changes can also affect the pharmacological activity of cannabidiol-type molecules (Bisogno et al., 2001). More specifically, (+)-CBD, (+)-5'-dimethylheptyl-CBD, and (+)-7-OH-5'-dimethylheptyl-CBD each has significantly greater affinity for CB₁ and CB₂ receptors than its corresponding (–)-enantiomer (Table 3). Unexpectedly, these findings indicate that the stereochemical prerequisites for binding to CB₁ and CB₂ receptors are not the same in the cannabidiol series in which the (+) (3*S*,4*S*)

TABLE 3

CB₁ and CB₂ K_i values of stereoisomers of cannabidiol and of two cannabidiol analogs

Ligand	CB ₁ K _i Value	CB ₂ K _i Value	Reference
<i>nM</i>			
(–)-CBD	4,350	2,860	Showalter et al., 1996
	>10,000	>10,000	Bisogno et al., 2001
(+)-CBD	842	203	Bisogno et al., 2001
(–)-5'-DMH-CBD	>10,000	1,800	Bisogno et al., 2001
(+)-5'-DMH-CBD	17.4	211	Bisogno et al., 2001
(–)-7-OH-5'-DMH-CBD	4,400	671	Bisogno et al., 2001
(+)-7-OH-5'-DMH-CBD	2.5	44	Bisogno et al., 2001

DMH, dimethylheptyl.

enantiomers show the greater cannabinoid receptor affinity as in the THC series in which the (-) (6aR,10aR) enantiomers show the greater cannabinoid receptor affinity. It is also noteworthy that both (+)- and (-)-CBD behave as vanilloid receptor agonists. Interestingly, these two enantiomers are equipotent at vanilloid receptors, each having an EC₅₀ in the low micromolar range (Bisogno et al., 2001).

Despite the lack of CB₁/CB₂ selectivity shown by the first generation of classical cannabinoids, it has proved possible to develop CB₂-selective agonists from this series by making relatively minor changes to the THC molecule (Gareau et al., 1996; Huffman et al., 1996; Hanus et al., 1999). More specifically, Huffman et al. (1996) discovered that removal of the phenolic OH group from HU-210 to form 1-deoxy-11-OH- Δ^8 -THC-dimethylheptyl (JWH-051; Fig. 3) greatly enhanced affinity for CB₂ receptors without significantly affecting CB₁ affinity (Table 2). More remarkable still is the high degree of CB₂ selectivity shown in binding experiments by JWH-133, JWH-139, and HU-308 (Fig. 3) and by the Merck Frosst compounds L-759633 and L-759656 (Fig. 3) (Merck Frosst Canada Ltd., Kirkland, QC, Canada), all of which bind to CB₂ receptors at concentrations in the low nanomolar range (Table 2). L-759633 and L-759656 are both equipotent and equiefficacious with the high relative intrinsic activity agonist CP55940 at inhibiting forskolin-stimulated cyclic AMP accumulation in CHO cells expressing recombinant CB₂ receptors (Ross et al., 1999a). It has also been found that L-759656 (10 μ M) is inactive at CB₁ receptors and that L-759633 behaves as a weak agonist at these receptors, with an EC₅₀ of about 10 μ M (Ross et al., 1999a). Similarly, HU-308 and JWH-133 are much more potent inhibitors of forskolin-stimulated cyclic AMP production by CB₂- than by CB₁-transfected CHO cells (Hanus et al., 1999; Pertwee, 2000a).

2. Nonclassical Cannabinoids. During the course of their extensive SAR studies on the analgesic activity of

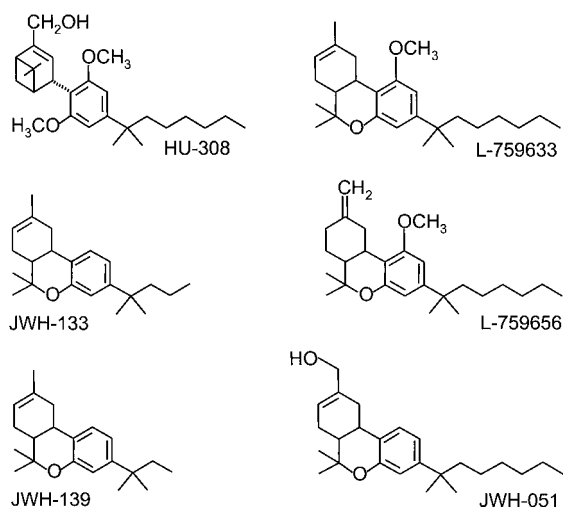

FIG 3. The structures of the CB₂-selective cannabinoid receptor agonists, HU-308, L-759633, L-759656, JWH-133, JWH-139, and JWH-051.

classical cannabinoids, researchers at Pfizer synthesized new analogs lacking the dihydropyran ring of THC. CP47497 (Fig. 4) represents the prototypical compound of this series of AC-bicyclic and ACD-tricyclic cannabinoid analogs (Melvin et al., 1984; Melvin et al., 1993). Further developments ultimately led to the bicyclic analog, CP55940 (Fig. 4), which has become one of the major cannabinoid agonists. Less lipophilic than THC, [³H]CP55940 has allowed the discovery and characterization of the CB₁ cannabinoid receptor (Devane et al., 1988), and it is still the most used radiolabeled cannabinoid ligand. It binds to CB₁ and CB₂ receptors with similar affinity (Table 2) and displays high activity in vivo as well, being 10 to 50 times more potent than Δ^9 -THC in the mouse tetrad model (Johnson and Melvin, 1986; Little et al., 1988). CP55940 behaves as a full agonist for both receptor types, its maximal effects in CB₁ and CB₂ receptor assay systems often matching or exceeding the maximal effects of several other cannabinoid receptor agonists (Pacheco et al., 1993; Slipetz et al., 1995; Burkey et al., 1997; Griffin et al., 1998; MacLennan et al., 1998; Pertwee, 1999). One potent ACD-tricyclic nonclassical cannabinoid is CP55244 (Fig. 4), which also displays signs of high affinity and high relative intrinsic activity, at least for CB₁ receptors (Howlett et al., 1988; Little et al., 1988; Herkenham et al., 1990; Gérard et al., 1991; Griffin et al., 1998). Indeed, CP55244 seems to have even higher CB₁ affinity and relative intrinsic activity than CP55940. It seems likely that other nonclassical cannabinoids share the ability of CP55940 to interact with CB₂ receptors; however, this

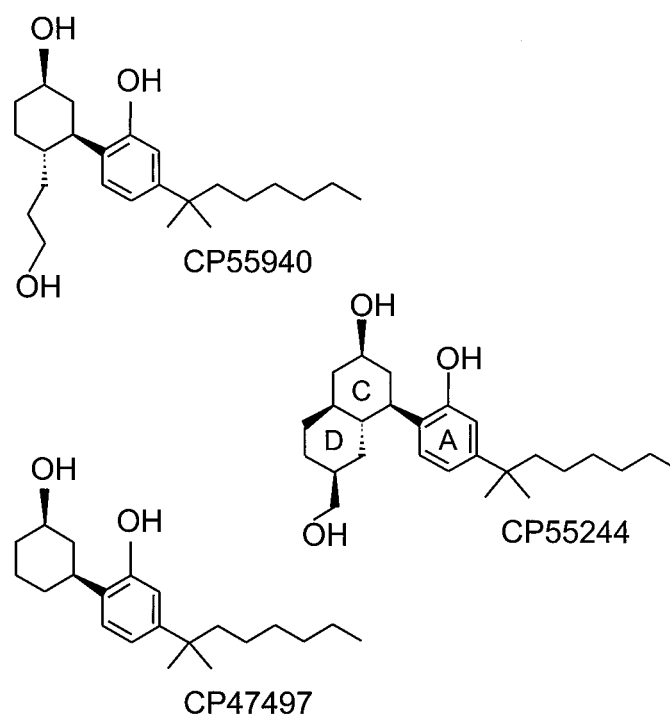

FIG 4. The structures of the (-)-enantiomers of three nonclassical cannabinoid receptor agonists: CP55940, CP47497, and CP55244.

remains to be established. Like classical cannabinoids, nonclassical cannabinoids with chiral centers exhibit significant stereoselectivity, those compounds with the same absolute stereochemistry as $(-)\text{-}\Delta^9\text{-THC}$ at **6a** and **10a** (*6aR,10aR*) exhibiting the greater pharmacological activity (Little et al., 1988; Herkenham et al., 1990; Melvin et al., 1993).

3. Aminoalkylindoles. Until the early 1990s, all the compounds known to act as cannabimimetics were structurally derived from THC. The situation changed when Sterling Winthrop researchers reported a new family of aminoalkylindoles possessing cannabimimetic properties. This discovery resulted from the development of structurally constrained analogs of pravadolone (Bell et al., 1991; Pacheco et al., 1991), a series of compounds with reduced ability to behave as nonsteroidal anti-inflammatory agents that inhibit cyclooxygenase but increased ability to bind to the CB_1 receptor (D'Ambra et al., 1992; Eissenstat et al., 1995). *R*-(+)-WIN55212 (Fig. 5) is the most highly studied, commercially available compound of the series. It displays high affinity for both cannabinoid receptors, with moderate selectivity in favor of the CB_2 receptor (Table 2), and exhibits high relative intrinsic activity at both CB_1 and CB_2 receptors (Bouaboula et al., 1997; Griffin et al., 1998; Tao and Abood, 1998; Pertwee, 1999). In vivo, it produces the full spectrum of pharmacological effects of THC and substitutes totally for other cannabinoids in discriminative stimulus tests, whereas its *S*-(-)-enantiomer, WIN55212-3, lacks activity both in vivo and in vitro (Martin et al., 1991; Compton et al., 1992a; Pacheco et al., 1993; Slipetz et al., 1995; Wiley et al., 1995b; Pertwee, 1997; Pertwee, 1999). A [^3H]*R*-(+)-WIN55212 assay has been developed, which has been used to characterize and map cannabinoid receptors in rat brain (Jansen et al., 1992; Kuster et al., 1993). There is evidence that *R*-(+)-WIN55212 binds differently to the CB_1 receptor than classical or nonclassical cannabinoids, albeit in a manner that still permits displacement by

R-(+)-WIN55212 of other known types of cannabinoid from CB_1 binding sites (Petitet et al., 1996; Song and Bonner, 1996; Pertwee, 1997; Chin et al., 1998; Tao and Abood, 1998; see also Section V.).

A number of cannabinoid receptor agonists based on the aminoalkylindole structure have been prepared (see Huffman, 1999). As a result, it has been possible to demonstrate that activity is retained when the aminoalkyl substituent is replaced by simple *n*-alkyl chains (Huffman et al., 1994) or when the indole nucleus is replaced by a pyrrole ring (Lainton et al., 1995; Wiley et al., 1998) or an indene ring (Kumar et al., 1995). Interestingly, some of these newer aminoalkylindoles have been found to display significant selectivity for the CB_2 receptor. Among these are JWH-015 (Fig. 5) and a series of Merck Frosst compounds that includes L-768242 (Fig. 5) (Gallant et al., 1996; Showalter et al., 1996) (see also Table 2).

4. Eicosanoids. The prototypic member of the eicosanoid group of cannabinoid receptor agonists is anandamide, which belongs to the 20:4, n-6 series of fatty acid amides (Fig. 6). This is the first of five endogenous cannabinoid receptor agonists to have been discovered in mammalian brain and certain other tissues (Devane et al., 1992b), the other compounds being homo- γ -linolenylethanolamide and docosatetraenylethanolamide (Hanus et al., 1993), 2-arachidonoylglycerol (Mechoulam et al., 1995; Sugiura et al., 1995), and noladin ether (Fig. 6) (Hanus et al., 2001). Of these endocannabinoids, the most investigated to date have been anandamide and 2-arachidonoylglycerol.

Anandamide resembles $\Delta^9\text{-THC}$ in behaving as a partial agonist at CB_1 receptors and in exhibiting less relative intrinsic activity at CB_2 than CB_1 receptors (Bayewitch et al., 1995; Rinaldi-Carmona et al., 1996a; Griffin et al., 1998; Pertwee, 1999). In line with this classification as a CB_2 receptor partial agonist, it shares the ability of $\Delta^9\text{-THC}$ (Section II.A.1.) to attenuate CB_2 receptor-mediated responses to an agonist with higher relative intrinsic activity (2-arachidonoylglycerol) (Gon-

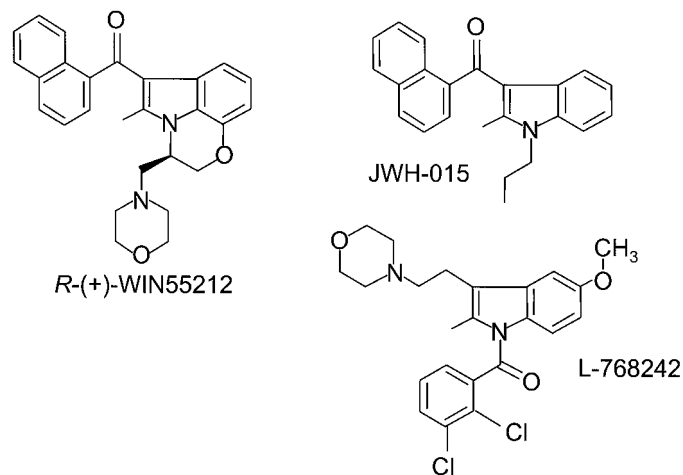

FIG 5. The structures of three aminoalkylindole cannabinoid receptor agonists: *R*-(+)-WIN55212, JWH-015, and L-768242.

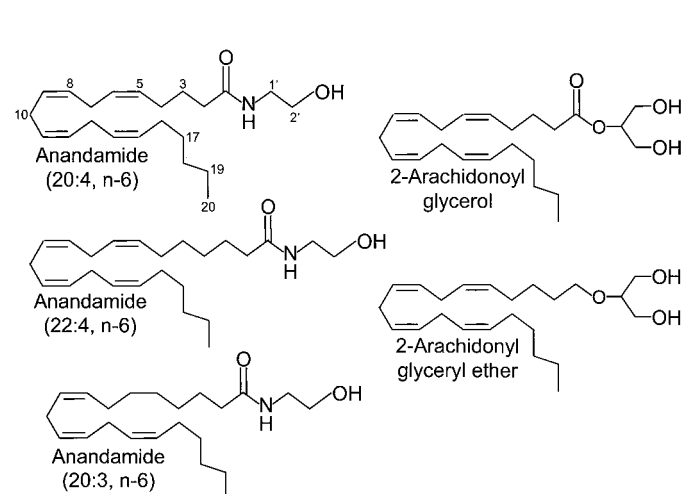

FIG 6. The structures of five endogenous cannabinoids.

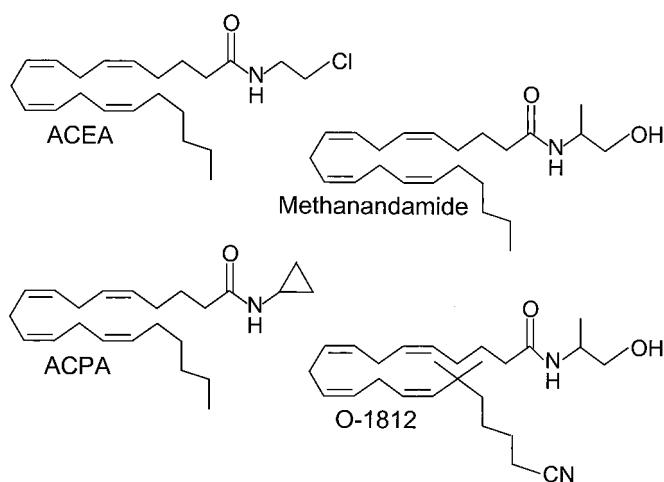

FIG 7. The structures of the CB₁-selective synthetic cannabinoid receptor agonists, methanandamide, ACEA, ACPA, and O-1812.

siorek et al., 2000). The anandamide molecule does not contain any chiral centers; however, some of its synthetic analogs do, one example being methanandamide, the *R*-(+)-isomer, which has nine times greater affinity for CB₁ receptors than the *S*-(-)-isomer (Abadji et al., 1994). Structural modification of the anandamide molecule, which itself displays marginally higher affinity for CB₁ than CB₂ receptors, has led to the development of the first generation of CB₁-selective agonists. Notable examples are *R*-(+)-methanandamide (Khanolkar et al., 1996; Lin et al., 1998), arachidonyl-2'-chloroethylamide (ACEA), arachidonylcyclopropylamide (ACPA) (Hillard et al., 1999), and O-1812 (Fig. 7) (Di Marzo et al., 2001a). The CB₁ selectivity of *R*-(+)-methanandamide stems from the introduction of a methyl group on the 1' carbon of anandamide, a structural change that also confers greater resistance to the hydrolytic action of FAAH. Neither ACEA nor ACPA show any sign of reduced susceptibility to enzymic hydrolysis by FAAH, presumably because they lack a methyl substituent. Indeed, the addition of a methyl group to the 1'-carbon of ACEA markedly decreases the susceptibility of this compound to FAAH-mediated hydrolysis (Jarratian et al., 2000). However, another consequence of this addition is a reduction of about 14-fold in CB₁ receptor affinity. O-1812 also possesses a 1'-methyl substituent, and it too appears to lack significant susceptibility to hydrolysis by FAAH (Di Marzo et al., 2001a). Compared with anandamide, O-1812 exhibits higher affinity for the CB₁ receptor, greater CB₁/CB₂ selectivity, and higher *in vivo* potency as a CB₁ receptor agonist.

The following SARs have been proposed by Martin et al. (1999) for the production of CB₁-like effects by the anandamide series of compounds (see Di Marzo et al., 1999; Palmer et al., 2000 for other recent reviews on the anandamide SAR).

- Monosubstitution of the amide is a requirement for activity. Substitution by an alkyl, fluoroalkyl, or

hydroxyalkyl increases activity, with a two- or three-carbon chain being optimal. Branching of the chain (methyl is optimal) retains activity.

- Substitution of the hydroxyl in anandamide by a methyl ether, phenyl ether, or forming a phosphate derivative of anandamide decreases activity, whereas introduction of an amino or a carboxyl group eliminates activity.
- Highest potencies are observed when structural changes are carried out in both the arachidonyl and ethanolamide moieties of anandamide.
- The introduction of an alkyl substituent (methyl is optimal) on the carbon α to the carbonyl or on the carbon adjacent to the nitrogen increases metabolic stability.
- The SAR of the end pentyl chain (C-16 to C-20) in anandamide is very similar to that of classical cannabinoids; however, by branching the chain, the effect on pharmacological measures is not as dramatic in the anandamide series as in the classical series.
- As a requirement for activity in the 20:x, n-6 series, x has to be three or four; however, activity is strongly reduced when n-6 is changed to n-3.
- Activity is retained by increasing the chain length of anandamide by two methylenes (i.e., 22:4 and n-6) but is dramatically reduced or eliminated if the chain length is decreased by two methylenes.

Interpretation of SAR data for anandamide is complicated by evidence firstly, that this fatty acid amide is also an agonist for non-CB₁, non-CB₂ receptors, and secondly, that some of its metabolites also have pharmacological activity (Adams et al., 1998; Craib et al., 2001; Pertwee and Ross, 2002).

Turning now to 2-arachidonoylglycerol, there is evidence that this compound is an agonist for both CB₁ and CB₂ receptors (Stella et al., 1997; Sugiura et al., 1997b; Ben-Shabat et al., 1998) and that it exhibits higher relative intrinsic activity than anandamide at both CB₁ and CB₂ receptors (Pertwee, 1999; Gonsiorek et al., 2000; Savinainen et al., 2001). Like anandamide, 2-arachidonoylglycerol has marginally higher affinity for CB₁ than CB₂ receptors, its affinity for each of these receptors matching that of anandamide when the latter is protected from enzymic hydrolysis by phenylmethylsulfonyl fluoride (Table 2). Rather few structure-activity experiments have been performed with analogs of 2-arachidonoylglycerol thus far. The available data suggest that 1(3)-arachidonoylglycerol has similar CB₁ and CB₂ binding properties to 2-arachidonoylglycerol (Mechoulam et al., 1998) and that it is about three times more potent than 2-arachidonoylglycerol as a CB₁ receptor agonist *in vitro* (Stella et al., 1997). There is also evidence that 2-palmitoylglycerol and 2-linoleoylglycerol lack significant affinity for CB₁ or CB₂ receptors (Mechoulam et al., 1995, 1998; Ben-Shabat et al., 1998) and that 1(3)-palmitoylglycerol and 1(3)-stearoylglycerol

(10 μ M) do not share the ability of 1(3)- and 2-arachidonoylglycerol to behave as CB₁ receptor agonists in vitro (Stella et al., 1997).

As yet, few pharmacological experiments have been performed with noladin ether. These have generated data indicating that in contrast to anandamide and 2-arachidonoylglycerol, noladin ether has much higher affinity for CB₁ receptors than for CB₂ receptors (Hanus et al., 2001; Table 2). It also appears to have less relative intrinsic activity at CB₁ receptors than 2-arachidonoylglycerol (Savinainen et al., 2001). As expected for a CB₁ receptor agonist, noladin ether produces hypokinesia, antinociception, catalepsy, and hypothermia in mice (Hanus et al., 2001).

B. Cannabinoid Receptor Antagonists/Inverse Agonists

1. Diarylpyrazoles. The prototypic members of this series of compounds are the Sanofi compounds SR141716A, a potent CB₁-selective ligand, and SR144528, a potent CB₂-selective ligand (Fig. 8). These ligands readily prevent or reverse effects mediated respectively by CB₁ and CB₂ receptors (Rinaldi-Carmona et al., 1994, 1998). There are many reports that, by themselves, SR141716A and SR144528 can act on CB₁ or CB₂ receptors to produce effects that are converse to those produced by cannabinoid receptor agonists (Pertwee, 1999). Although these effects of the arylpyrazole antagonists may be attributable to the inhibition of endogenously produced agonists in the biological preparation, there is evidence that SR141716A and SR144528 can evoke inverse agonist responses (Bouaboula et al., 1997; MacLennan et al., 1998; Pan et al., 1998; Rinaldi-Carmona et al., 1998; Portier et al., 1999; Ross et al., 1999a; Coutts et al., 2000; Sim-Selley et al., 2001). This notion rests on the ability of the CB₁ and CB₂ receptors to exhibit signal transduction activity in the absence of endogenous or exogenous agonists (constitutive activi-

ty). As such, arylpyrazoles can behave as “inverse agonists” to reduce the constitutive activity of these signal transduction pathways. In some experiments, SR141716A has been found to be more potent in blocking the actions of CB₁ receptor agonists than in eliciting inverse cannabimimetic responses by itself (Gessa et al., 1997, 1998a; Schlicker et al., 1997; Acquas et al., 2000; Sim-Selley et al., 2001). Sim-Selley et al. (2001) have obtained evidence that this may be because SR141716A binds with relatively low affinity to a site on the CB₁ receptor that is distinct from the agonist binding site for which it has higher affinity. Their data also suggest that it is this lower affinity site that is responsible for the inverse agonist properties of SR141716A.

Two analogs of SR141716A that have also been used to block CB₁ receptor-mediated effects are AM251 and AM281 (Fig. 8). AM281 has 350 times greater affinity for CB₁ than CB₂ receptors (Table 2), and both analogs share the ability of SR141716A to attenuate responses to established cannabinoid receptor agonists (Gifford et al., 1997b; Al-Hayani and Davies, 2000; Cosenza et al., 2000; Izzo et al., 2000; Huang et al., 2001; Maejima et al., 2001; Simoneau et al., 2001; Wilson and Nicoll, 2001). There are also reports that like SR141716A, AM281 behaves as an inverse agonist when administered alone (Gifford et al., 1997b; Cosenza et al., 2000; Izzo et al., 2000). Current information about the SARs for SR141716A-like compounds can be summarized as follows.

- Disubstitution of the amide nitrogen of SR141716A strongly decreases CB₁ affinity (Lan et al., 1999b).
- Replacement of the amide function by ketone, alcohol, or ether also greatly decreases CB₁ binding affinity (Wiley et al., 2001). Interestingly, some of the ether or alkylamide derivatives display partial agonist activity in mice in vivo. The highly hindered *endo*-fenchyl

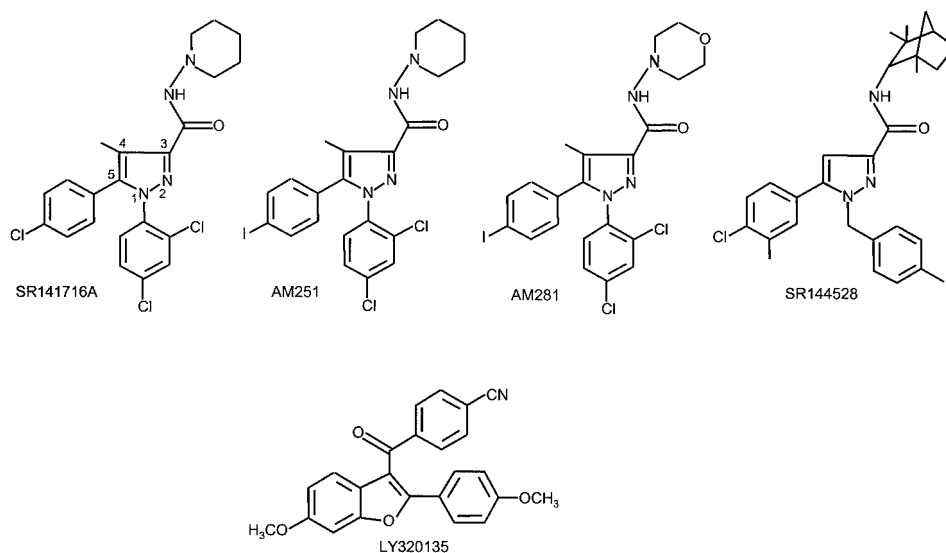

FIG 8. The structures of the cannabinoid receptor antagonists/inverse agonists, SR141716A, AM251, AM281, SR144528, and LY320135.

amide was used to design the CB₂ receptor antagonist SR144528 (Rinaldi-Carmona et al., 1998).

- Although the 2,4-dichlorophenyl substituent at the 1-position of the pyrazole ring seems to be optimal (Barth and Rinaldi-Carmona, 1999), its replacement by a 1-(5-isothiocyanato)-pentyl group decreases CB₁ affinity only by a factor 4 (Howlett et al., 2000). The phenyl group has been replaced by a 4-methylbenzyl group in SR144528 (Rinaldi-Carmona et al., 1998).
- In the 3-position of the pyrazole ring of SR141716A, replacement of the *N*-aminopiperidine substituent by the related 5- or 7-membered rings or by cyclohexyl does not alter CB₁ binding affinity, whereas replacement by aminomorpholine or linear alkyl chains leads to a reduction in CB₁ affinity (Lan et al., 1999b; Wiley et al., 2001).
- Compounds with methyl, bromine, or iodine in the 4-position of the pyrazole ring are approximately equipotent, whereas replacement of methyl with hydrogen at this position results in a 12-fold decrease in CB₁ affinity (Wiley et al., 2001). Methyl has been replaced by hydrogen at the 4-position of the pyrazole ring in SR144528.
- In the 5-position of the pyrazole ring, replacement of the 4-chloro substituent of the phenyl group by other halogen or alkyl groups does not alter CB₁ binding affinity (Thomas et al., 1998; Lan et al., 1999b). However, replacement by nitro or amino groups or displacement from the 4-(*para*) position to the 2-position of the phenyl group leads to poor CB₁ receptor ligands, and replacement of the aromatic ring by alkyl groups abolishes CB₁ affinity (Lan et al., 1999b).
- A particularly potent compound in the SR141716A series is AM251 (Fig. 8). This contains a *para*-iodophenyl group at the 5-position, a piperidinyl carboxamide at the 3-position, and a 2,4-dichlorophenyl

group at the 1-position of the pyrazole ring (Lan et al., 1999b).

2. Other Chemical Series. The most notable members of these series are the substituted benzofuran, LY320135, and the aminoalkylindole, 6-iodopravadoline (AM630) (Fig. 9). LY320135, developed by Eli Lilly, shares the ability of SR141716A to bind with much higher affinity to CB₁ than CB₂ receptors (Table 2). However, it has less affinity for CB₁ receptors than SR141716A and, at concentrations in the low micromolar range, also binds to muscarinic and 5-HT₂ receptors (Felder et al., 1998). Like SR141716A, LY320135 not only blocks the effects of CB₁ receptor agonists (Felder et al., 1998; Coruzzi et al., 1999; Holland et al., 1999; Molderings et al., 1999; Christopoulos et al., 2001) but also exhibits inverse agonist activity at some signal transduction pathways of the CB₁ receptor (Felder et al., 1998; Christopoulos et al., 2001).

AM630 is a CB₂-selective antagonist/inverse agonist. Thus, experiments with hCB₂-transfected CHO cell preparations have shown that it potently reverses CP55940-induced inhibition of forskolin-stimulated cyclic AMP production (EC₅₀ = 128.6 nM) and that when administered by itself, it enhances forskolin-stimulated cyclic AMP production (EC₅₀ = 230.4 nM) and inhibits [³⁵S]GTPγS binding (EC₅₀ = 76.6 nM) (Ross et al., 1999a). The inverse agonist activity of AM630 at CB₂ receptors appears to be less than that of SR144528 (Ross et al., 1999b). As to the ability of AM630 to interact with CB₁ receptors, results from several investigations, when taken together, suggest that this ligand has mixed agonist-antagonist properties and that it is a low-affinity partial CB₁ agonist (Pertwee et al., 1996; Hosohata et al., 1997a,b; Pertwee, 1999; Ross et al., 1999a). There is also one report that it can behave as a low-potency inverse agonist at CB₁ receptors (Landsman et al., 1998). The ability of AM630 to behave as a cannabinoid receptor antagonist was first noted in experiments with the mouse isolated vas deferens, which yielded dissociation constant (*K_B*) values for AM630 against Δ⁹-THC and CP55940 of 14.0 and 17.3 nM, respectively (Pertwee et al., 1995a). The pharmacological properties of AM630 in vivo have yet to be investigated. Two other aminoalkylindoles that have been found to attenuate responses to cannabinoids in the mouse isolated vas deferens are the Sterling Winthrop compounds, WIN56098 and WIN54461 (Fig. 9). WIN56098 is the weaker antagonist, its *K_B* value for antagonism of Δ⁹-THC being 1.85 μM (Pacheco et al., 1991). Corresponding potency values for WIN54461 against *R*-(+)-WIN55212 and Δ⁹-THC have been reported to be 159 and 251 nM, respectively (Eisenstat et al., 1995). The IC₅₀ value of WIN54461 for displacement of [³H]*R*-(+)-WIN55212 from rat cerebellar membranes has been reported to be 515 nM by Eisenstat et al. (1995). However, they also found

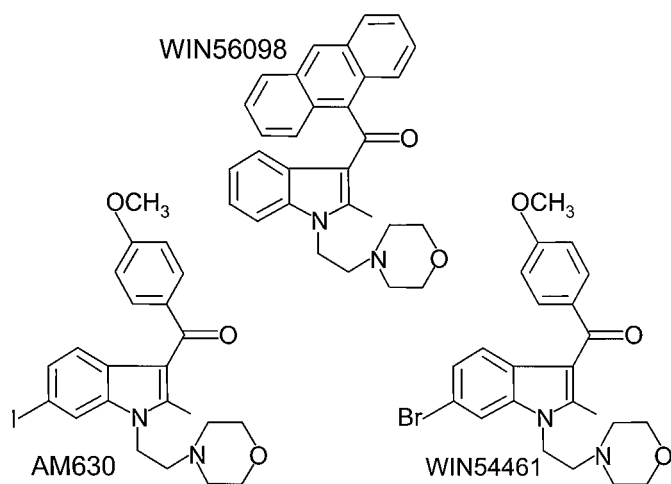

FIG. 9. The structures of the pravadoline analogs, AM630, WIN56098, and WIN54461 (6-bromopravadoline).

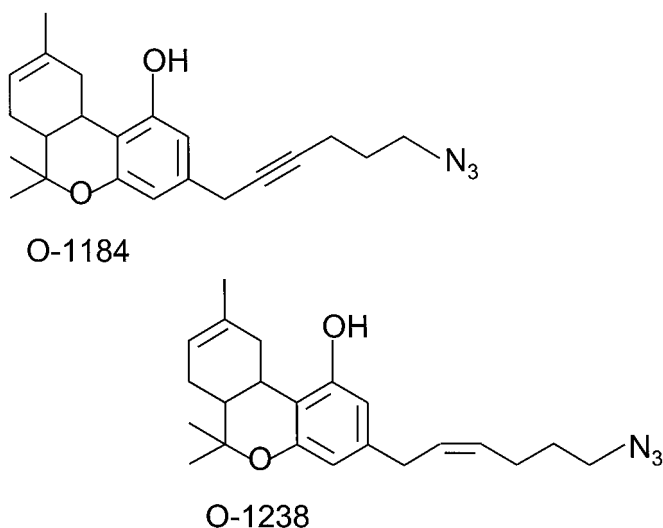

FIG 10. The structures of O-1184 and O-1238.

WIN54461 to lack detectable antagonist properties in vivo.

One compound that is close to being a CB_1/CB_2 receptor antagonist that lacks any agonist or inverse agonist activity is the classical cannabinoid 6'-azidohept-2'-ynyl- Δ^8 -THC (O-1184) (Fig. 10). In addition to a terminal N_3 group, the C-3 alkyl side chain of this ligand contains a carbon-carbon triple bond, a structural modification that decreases relative intrinsic activity at CB_1 and CB_2 receptors without affecting CB_1 or CB_2 affinity (Ross et al., 1999b). At CB_1 receptors, O-1184 behaves as a high-affinity, low-efficacy agonist, whereas at CB_2 receptors, it behaves as a high-affinity, low-efficacy inverse agonist (Ross et al., 1998, 1999b). O-1238 (Fig. 10), in which the carbon-carbon triple bond of O-1184 is replaced by a carbon-carbon double bond, has higher efficacy than O-1184 at CB_1 receptors and behaves as a high-affinity, low-efficacy partial agonist at CB_2 receptors (Ross et al., 1999b).

III. Bioassay

A. In Vivo Bioassay Systems

1. Introduction. Cannabinoids produce a complex array of behavioral effects that have been characterized in numerous animal species as well as in humans. Although the diverse behavioral effects of cannabinoids provide ample opportunity for quantitating the pharmacological actions of this class of compounds, they provide a challenge to the elucidation of mechanism of action. A major focus of cannabinoid research has been the identification of pharmacological effects that are receptor-mediated. Until the recent development of a specific CB_1 receptor antagonist, SARs provided the only in vivo approach for implicating receptor mechanisms. A major goal of cannabinoid research is elucidating the mechanisms responsible for the behavioral "high". Of course, the psychotomimetic effects can only be assessed in hu-

mans, which imposes severe restrictions on SAR studies. Few cannabinoid analogs have sufficient toxicological histories to qualify for human experimentation. The difficulties with human studies have necessitated close examination of pharmacological effects in several animal species, many of which vary in their response to cannabinoids. However, it has now been established that numerous pharmacological effects are mediated via the cannabinoid receptor. There are several fundamental principles that have guided this undertaking. One of the most critical aspects of the choice is whether the pharmacological measure in animals is representative of cannabinoid effects in humans. Equally important is the characterization of behavioral effects that are unique to cannabinoids (i.e., mediated through cannabinoid receptors). Finally, there are the practical aspects of selecting pharmacological effects that can be quantitated and readily obtained. Using these criteria, several pharmacological effects in vivo can be attributed to the activation of cannabinoid receptors.

2. Dog Static Ataxia. Walton et al. (1937) described the effects of cannabinoids in dogs, which represented one of the first animal models that was highly unique for this class of compounds. These effects include sedation, catalepsy, motor incoordination, and hyperexcitability; however, it is the combination of these effects that causes dogs to weave to and fro while remaining fixed in one spot that led to the somewhat anomalous term "static ataxia". Again, the primary advantage of this model is that these behaviors describe a highly specific profile for cannabinoids that is not confused with that produced by other behaviorally active compounds. These behaviors can also be semiquantitated, and extensive SAR studies have revealed both dramatic changes in potency with modest changes in structure (Walton et al., 1937; Martin et al., 1975; Beardsley et al., 1987) and enantioselectivity (Dewey et al., 1984; Little et al., 1989). The strength of this model is that the results obtained correlate well with psychoactivity. These findings strongly suggest that cannabinoid-induced static ataxia is receptor-mediated. Moreover, the CB_1 receptor antagonist, SR141716A, antagonizes the effects of Δ^9 -THC in this model, a finding that strongly supports CB_1 involvement (Lichtman et al., 1998).

3. Overt Behavior in Monkeys. Mechoulam and colleagues (Edery et al., 1971) synthesized a large number of cannabinoid analogs that allowed them to develop the first framework for describing the structural features that were critical for cannabinoid pharmacological activity. Their model was based on the gross observation of overt behavioral effects in monkeys. The cannabinoids produced sedation, ptosis, body sag, etc., which was reasonably selective for cannabinoids and could be rated in a semiquantitative fashion. They described a SAR that also included enantioselectivity (Edery et al., 1971); however, there have been no reports of reversal of these effects by the CB_1 receptor antagonist, SR141716A.

**PHARM
REV**

PHARMACOLOGICAL REVIEWS

aspet

4. Rat Drug Discrimination. Drug discrimination is considered one of the most reliable means of predicting whether test drugs produce subjective effects similar to those of a known drug. Initially, an animal is trained to press a lever for food reward and then subsequently trained to press a specific lever for this reward when under the influence of Δ^9 -THC and another lever when any other drug is administered. Therefore, on test days, which lever the animal chooses tells the experimenter whether the test compound is perceived as THC-like or not. Much of the early rat drug discrimination literature for the cannabinoids was generated by Järbe's laboratory (Järbe and Ohlin, 1977; Järbe and McMillan, 1979, 1980; Järbe et al., 1989; Järbe and Mathis, 1992). Rats have also been trained to discriminate between CP55940, a potent cannabinoid agonist, and vehicle (Gold et al., 1992). These animals perceived Δ^9 -THC as being like CP55940. Furthermore, the Δ^9 -THC-discriminative cue has been shown to be selective for cannabinoids (Barrett et al., 1995).

SAR data have been obtained in drug discrimination experiments conducted with the aminoalkylindoles (Compton et al., 1992a), various other structurally dissimilar cannabinoids (Wiley et al., 1995b), and anandamide (Wiley et al., 1995a). The results from all of these studies are consistent with receptor affinity for the CB₁ receptor. In addition, SR141716A was shown to block the discriminative properties of rats trained on CP55940 (Wiley et al., 1995b) and on Δ^9 -THC (Wiley et al., 1995c). Therefore, the discriminative properties of cannabinoids appear to be mediated through CB₁ receptors. More importantly, there is an excellent correlation between drugs that engender cannabinoid responding in the drug discrimination paradigm and psychoactivity in humans (Balster and Prescott, 1992).

5. Monkey Drug Discrimination. The above description of drug discrimination in rats applies to monkeys; however, it has been argued that primates may provide a more accurate reflection of cannabinoid behavioral effects in humans. This model has provided reassuring data that novel cannabinoids, such as CP55940 (Gold et al., 1992), *R*-(+)-WIN55212 (Compton et al., 1992a), and the endogenous ligand anandamide (Wiley et al., 1997), are likely to produce cannabinoid behavioral effects in humans. Establishing this fact is particularly crucial since these compounds are being used widely as cannabinoid probes. As with the rat drug discrimination, SR141716A was shown to block the discriminative properties of Δ^9 -THC (Wiley et al., 1995c), thereby implicating CB₁ receptors.

6. Mouse Tetrad Model. As mentioned earlier, cannabinoids are known to produce a wide range of pharmacological effects that include hyperstimulation, sedation, catalepsy, and several other depressant properties. Individually, none of these effects can be considered unique for cannabinoids, since all of these properties are shared by numerous classes of centrally active agents.

Several years ago, it was discovered that i.v. administration of cannabinoids in mice produced sedation, hypothermia, antinociception, and catalepsy in the same dose range and within the same time frame, so that all four behaviors could be determined in the same animal for each injection (Martin et al., 1987). Compounds active in this composite model also produce effects in models that we traditionally consider to be highly predictive of cannabinoid effects, such as drug discrimination (Compton et al., 1993). Furthermore, the SAR studies in the mouse tetrad model are consistent with affinity for the CB₁ receptor for CP55940 and related analogs (Little et al., 1988; Compton et al., 1992b), enantiomers of dimethylheptyl analogs of THC (Little et al., 1989), aminoalkylindoles (Compton et al., 1992a; Huffman et al., 1994), and endocannabinoids (Adams et al., 1998). It has also been shown that SR141716A is highly effective in blocking the effects of most cannabinoid analogs in the mouse tetrad model (Rinaldi-Carmona et al., 1994; Compton et al., 1996), confirming the involvement of CB₁ receptors. The one exception has been the endocannabinoids (Adams et al., 1998). Although SR141716A fails to block the effects of anandamide, it is capable of blocking the effects of metabolically stable anandamide analogs (Adams et al., 1998). However, some anandamide analogs are effective in the mouse tetrad and apparently bind with little affinity for the CB₁ receptor (Di Marzo et al., 2001a). There are several possible explanations for these discrepancies, one of which is that the mouse tetrad may not be selective for cannabinoids. If future studies reveal that false positives can occur in this model, then it will be necessary to verify the results in this model with antagonism studies using a CB₁-selective antagonist.

7. Memory Models. The naturally occurring cannabinoids, as well as a wide range of synthetic compounds, have been demonstrated to impair learning and memory in rodents (Carlini et al., 1970), nonhuman primates (Ferraro and Grilly, 1973), and humans (Abel, 1971). Δ^9 -THC has been found to disrupt memory as assessed in the delayed match-to-sample task (Heyser et al., 1993), Lashley III maze (Carlini et al., 1970), and the eight-arm radial maze (Nakamura et al., 1991). Δ^9 -THC, CP55940, and *R*-(+)-WIN55212 all impaired working memory in rats in the eight-arm radial maze and the delayed nonmatch-to-sample task. Lichtman and Martin (1996) also found that Δ^9 -THC, CP55940, and *R*-(+)-WIN55212, administered systemically, impaired spatial memory in rats as assessed by the eight-arm radial maze and retarded completion time. Direct injection of CP55940 into the hippocampus impaired memory, which appeared specific to cognition since no other pharmacological effects were produced (Lichtman et al., 1995). The effects of cannabinoid on memory in rats are also blocked by SR141716A, providing strong evidence that these effects are mediated through CB₁ receptors (Lichtman and Martin, 1996). Furthermore, the eight-

arm radial maze has also been modified to evaluate agents for their potential to enhance memory performance. Under these conditions, SR141716A administration improved the performance of rats (Lichtman, 2000). Another learning and memory paradigm that has become increasingly popular in recent years is the Morris water maze. Reference memory can be assessed by requiring a well trained rat or mouse to navigate to a hidden platform that always remains in the same location, whereas working memory is assessed by requiring the animal to learn a new platform location each session. In this model, Δ^9 -THC disrupts working memory at doses much lower than those required to interfere with reference memory (Varvel et al., 2001). Additionally, SR141716A reverses the effects of Δ^9 -THC, demonstrating CB₁-mediated effects. This model is ideal for assessing the SARs of cannabinoid agonists and antagonists.

8. *Human Assays.* Cannabinoids that have been evaluated in humans include the active constituents in marijuana, their metabolites, and some agents with therapeutic potential (Razdan, 1986). Some of the earlier studies demonstrated that SAR could be conducted in humans (Perez-Reyes et al., 1972; Hollister, 1974). These evaluations in humans provided the basis for correlating psychotomimetic potency to potency in animal models. For the more than 20 cannabinoids that have been evaluated in humans, an excellent correlation exists between the cannabinoid subjective effects in humans and drug discrimination in laboratory animals (Balster and Prescott, 1992). Since CB₁ receptors have been implicated in mediating drug discrimination, as discussed above, it seems most plausible that the behavioral effects in humans are mediated through the CB₁ receptor. More conclusive evidence came from recent studies demonstrating that SR141716A blocks cannabinoid subjective effects as well as cannabinoid-induced tachycardia in humans (Huestis et al., 2001).

B. In Vitro Bioassay Systems

1. *Binding Assays.* As detailed elsewhere (Pertwee, 1997, 1999), the most widely used radiolabeled cannabinoid receptor probe is [³H]CP55940. Because CP55940 has approximately equal affinity for CB₁ and CB₂ binding sites (Table 2), displacement assays with [³H]CP55940 that are directed at characterizing the binding properties of novel unlabeled ligands are generally performed with membranes that are known to contain either CB₁ or CB₂ receptors but not both receptor types. These membranes are often obtained from cells transfected with CB₁ or CB₂ receptors. An alternative practice has been to use tissues that express dense populations of CB₁ or CB₂ receptors naturally, usually brain tissue for CB₁ receptors and spleen tissue for CB₂ receptors. However, although brain tissue is largely populated with CB₁ receptors, some CB₂ receptors may also be present on microglia (Kearn and Hillard, 1999; see also Section VII.B.). Similarly, although most cannabi-

noid receptors in the spleen are CB₂, some CB₁ receptors are expressed by this tissue as well (Bouaboula et al., 1993; Galiègue et al., 1995; Ishac et al., 1996). The possibility also exists that brain and/or spleen express types of cannabinoid receptor yet to be identified. Indeed, there is already some evidence that mammalian brain, spinal cord, and peripheral nervous system can express additional types of cannabinoid receptor (Section XI.).

Other commercially available probes with high affinity for cannabinoid receptors are [³H]SR141716A, which is CB₁-selective (Rinaldi-Carmona et al., 1996b; Table 2), [³H]HU-243, which binds more or less equally well to both CB₁ and CB₂ receptor (Devane et al., 1992a; Bayewitch et al., 1995), and [³H]R-(+)-WIN55212, which has marginally greater affinity for CB₂ than CB₁ binding sites (Slipetz et al., 1995; Song and Bonner, 1996; see also Pertwee, 1999). Tritiated 11-hydroxy- Δ^9 -THC-1',1'-dimethylheptyl has also been synthesized and used in cannabinoid binding assays (Thomas et al., 1992). However, this ligand is not generally available. Three other radiolabeled ligands have been developed as potential probes for human single photon emission computed tomography or positron emission tomography experiments. These are ¹²³I-labeled analogs of AM251 and AM281 (Lan et al., 1996; Gatley et al., 1997; Gatley et al., 1998) and an ¹⁸F-labeled analog of SR141716A (SR144385) (Barth, 1998). Particularly promising single photon emission computed tomography results have been obtained from animal experiments with [¹²³I]AM281 (Gatley et al., 1998).

2. *Inhibition of Cyclic AMP Production.* The ability of cannabinoid CB₁ and CB₂ receptor agonists to inhibit basal or drug-induced cyclic AMP production is widely exploited for the quantitative, functional bioassay of cannabinoids in vitro (see Pertwee, 1997, 1999). Although many types of receptor are negatively coupled to adenylyl cyclase, it is still possible to achieve selectivity by using a CB₁ or CB₂ receptor antagonist or by performing assays with cells transfected with CB₁ or CB₂ receptors. Preparations that are particularly sensitive to the inhibitory effect of cannabinoids on cyclic AMP production are cultured cells transfected with CB₁ or CB₂ receptors, certain cultured cell lines that express CB₁ receptors naturally, and CB₁ receptor-containing membrane preparations obtained from the brain (see Pertwee, 1997, 1999). Cells expressing CB₂ receptors naturally (e.g., mouse spleen cells and human lymphocytes) are relatively insensitive to cannabinoid-induced inhibition of cyclic AMP production (Pertwee, 1997).

3. [³⁵S]Guanosine-5'-O-(3-thiotriphosphate) Binding Assay. This bioassay exploits the coupling of CB₁ and CB₂ receptors to G proteins. It relies on the increase in G protein affinity for GTP (and hence [³⁵S]GTP γ S) that is triggered by the occupation by agonist molecules of CB₁ or CB₂ receptors, the measured response being net agonist-stimulated [³⁵S]GTP γ S binding to G protein.

The assay can be performed with the same range of tissue preparations that are used for the cyclic AMP assay, again in the presence or absence of selective CB₁ or CB₂ antagonists. In addition, [³⁵S]GTPγS is sometimes used in autoradiography experiments with tissue sections (Sim et al., 1995; Selley et al., 1996; Breivogel et al., 1997). To minimize [³⁵S]GTPγS binding that occurs in the absence of the agonist and so maximize agonist-induced stimulation of binding, high amounts of GDP and sodium chloride are usually added to the bioassay system (Sim et al., 1995; Selley et al., 1996; Breivogel et al., 1998). Since GDP decreases basal binding of [³⁵S]GTPγS to a greater extent than agonist-stimulated binding, the overall consequence of adding GDP is an increase in net agonist-stimulated [³⁵S]GTPγS binding (Breivogel et al., 1998). The extent to which net agonist-stimulated [³⁵S]GTPγS binding can be enhanced in this way is limited by the concentration-related inhibitory effect that GDP has on absolute levels of both basal and agonist-stimulated binding. Thus, as GDP concentrations are progressively raised, a point is eventually reached at which [³⁵S]GTPγS binding has fallen to a level that is too low to be measured reproducibly (Selley et al., 1996). The optimal GDP concentration appears to be higher for the assay of agonists with high than with low relative intrinsic activities, such that the ability of an agonist with low relative intrinsic activity to increase [³⁵S]GTPγS binding above basal levels may be completely abolished when the concentration of GDP is increased (Breivogel et al., 1998; Griffin et al., 1998).

The [³⁵S]GTPγS assay is less sensitive than the cyclic AMP and isolated tissue assays described under *Sections III.B.2. or III.B.4.* Presumably, this is because the measured responses in these other bioassays are located further along the signaling cascade than G protein, so that there is greater signal amplification. The [³⁵S]GTPγS assay should be independent of any variations that may exist between tissues in the relative contribution made by different G protein-coupled effector mechanisms. This is because it provides a total measure of G protein-mediated cannabinoid receptor activation rather than a measure of the activation of just one particular cannabinoid receptor effector mechanism as in the cyclic AMP assay. However, the [³⁵S]GTPγS assay will be affected by both the type and the relative abundance of G protein α subunits. For example, if more G_oα is expressed than G_iα, the G_oα response will dominate. Also, some G protein α subunits, such as Gq/11, are difficult to detect in the [³⁵S]GTPγS assay.

4. Inhibition of Electrically Evoked Contractions of Isolated Smooth Muscle Preparations. Smooth muscle preparations most often used for the bioassay of cannabinoids are the mouse isolated vas deferens and the myenteric plexus-longitudinal muscle preparation of guinea pig small intestine. These bioassays, which are particularly sensitive, rely on the ability of cannabinoid receptor agonists to act through CB₁ receptors to inhibit

electrically evoked contractions (Pertwee et al., 1992; Pertwee, 1997, Pertwee, 2001a). The CB₁ receptors are located on prejunctional neurons and mediate inhibition of electrically evoked contractile transmitter release (Coutts and Pertwee, 1997; Pertwee, 1997; Schlicker and Kathmann, 2001). It is also possible that CB₂-like receptors (see *Section XI.*) share the ability of CB₁ receptors to mediate inhibition of evoked contractions of the mouse vas deferens (Griffin et al., 1997). Several types of non-cannabinoid receptor can mediate inhibition of evoked contractions of the mouse vas deferens or myenteric plexus-longitudinal muscle preparation. Consequently, to achieve selectivity, it is necessary to establish the susceptibility of agonists to antagonism by a selective CB₁ antagonist, such as SR141716A (Pertwee et al., 1995b, 1996).

C. Practical Difficulties

One practical difficulty associated with the bioassay of cannabinoids both in vivo and in vitro is the high lipophilicity and low water solubility of these compounds, as this necessitates the use of nonaqueous vehicles. Indeed, it was this difficulty that prompted the development of the water-soluble cannabinoid receptor agonist O-1057 (Pertwee et al., 2000). Commonly used vehicles for the in vivo or in vitro administration of cannabinoid receptor agonists and antagonists include ethanol, dimethyl sulfoxide, polyvinylpyrrolidone, Tween 80, Cremophor, Emulphor, and bovine serum albumin (BSA). These are used singly or in combination, either by themselves or mixed with water or saline. Results obtained using such vehicles should be interpreted with caution because the vehicles may themselves produce pharmacological changes, for example, by perturbing membrane phospholipids. Consequently, vehicle control experiments are vital. These vehicles may also affect the apparent potencies of cannabinoid receptor ligands. Indeed, as detailed elsewhere (Pertwee, 1997), there are reports that [³H]CP55940 binding to CB₁-containing membranes can be markedly influenced by the concentration of BSA used for cannabinoid solubilization. For example, in binding experiments with rat brain sections, Herkenham et al. (1991) found the apparent dissociation constant of [³H]CP55940 to be 2.6 nM in the presence of 1% BSA but 15 nM in the presence of 5% BSA. For endocannabinoids, a second practical difficulty is that they are substrates both of membrane transporters and of hydrolytic enzymes such as FAAH (*Section I.*). It is for this reason that experiments with anandamide are often performed in the presence of a FAAH inhibitor, such as the general protease inhibitor phenylmethylsulfonyl fluoride (see Pertwee, 1997). Alternative strategies have been to perform experiments with FAAH^{-/-} mice (Cravatt et al., 2001) or with analogs that are more resistant than anandamide to enzymic hydrolysis, for example, R-(+)-methanandamide (*Section II.*).

IV. Cellular Signal Transduction

Agonist stimulation of CB₁ and CB₂ cannabinoid receptors activates a number of signal transduction pathways via the G_{i/o} family of G proteins (see reviews by Howlett, 1995a; Pertwee, 1997, 1999). CB₁ receptor signaling through G proteins has been demonstrated by [³⁵S]GTPγS binding using rat brain membranes and brain slices (see Section III.B. for references). For CB₁ receptor-stimulated [³⁵S]GTPγS binding, anandamide and *R*-(+)-methanandamide are partial agonists compared with *R*-(+)-WIN55212, levonantradol, CP55940, 2-arachidonoylglycerol, and desacetyl-L-nantradol (see Howlett and Mukhopadhyay, 2000 for review and original references). In CHO cells expressing recombinant hCB₂ receptors, [³⁵S]GTPγS binding was stimulated by anandamide as a partial agonist compared with HU-210, whereas 2-arachidonoylglycerol was a full agonist (Hillard et al., 1999; Gonsiorek et al., 2000). Inverse agonist activity exhibited by SR141716A and analogs has been most clearly demonstrated by a decrement in [³⁵S]GTPγS binding to G proteins in brain preparations (Landsman et al., 1997; Meschler et al., 2000).

Free G_iα proteins regulate adenylyl cyclase, leading to an inhibition of cyclic AMP production. The consequent damping of phosphorylation by protein kinase A may modulate signaling pathways, such as that of ion channels and focal adhesion kinase. It is believed that free βγ dimers mediate the regulation of ion channels, mitogen-activated protein kinase (MAPK), and phosphatidylinositol-3-kinase (PI3K). However, it is not clear which G_{i/o}α subtypes might be associated with the βγ dimers in heterotrimers responsible for those responses. It should be noted that values of potency and relative intrinsic activity may differ for the various signal transduction pathways. The relative intrinsic activities of various cannabinoid receptor agonists to evoke a response via G proteins has been discussed by Breivogel et al. (1998) and Kearn et al. (1999). This section will summarize the most well characterized signaling pathways for cannabinoid receptors.

A. Regulation of Adenylyl Cyclase

Inhibition of adenylyl cyclase has been characterized in brain tissue and neuronal cells expressing CB₁ and in human lymphocytes and mouse spleen cells expressing CB₂ receptors (see Howlett and Mukhopadhyay, 2000 and Pertwee, 1997, 1999 for review). The finding that cultured cell lines that express recombinant CB₁ or CB₂ receptors lead to inhibition of cyclic AMP production is supportive evidence that these receptor types can initiate this response (Matsuda et al., 1990; Felder et al., 1992; Vogel et al., 1993; Slipetz et al., 1995). CB₁ and CB₂ receptor-mediated inhibition of adenylyl cyclase is a pertussis toxin-sensitive cellular event, indicating the requirement for G_{i/o} proteins (Howlett et al., 1986; Felder et al., 1992; Pacheco et al., 1993; Vogel et al.,

1993). Adenylyl cyclase activity in N18TG2 membranes possessing endogenous CB₁ receptors was inhibited by anandamide, *R*-(+)-methanandamide, and 2-arachidonoylglycerol, with relative intrinsic activities similar to desacetyl-L-nantradol, *R*-(+)-WIN55212, or CP55940 (Childers et al., 1994; Pinto et al., 1994; Howlett and Mukhopadhyay, 2000). In CHO cells expressing CB₂ receptors, anandamide and *R*-(+)-methanandamide partially inhibited forskolin-stimulated cyclic AMP accumulation at high concentrations (Felder et al., 1995; Hillard et al., 1999; Gonsiorek et al., 2000). The data suggest that anandamide is an agonist with low relative intrinsic activity for CB₂ receptor- compared with CB₁ receptor-mediated cyclic AMP production. 2-Arachidonoylglycerol has been found to behave as a full agonist when the measured effect is inhibition of forskolin-stimulated cyclic AMP accumulation in CHO cells expressing recombinant CB₂ receptors (Gonsiorek et al., 2000).

Stimulation of adenylyl cyclase has been reported in pertussis toxin-treated cells, suggesting that in the absence of functional G_{i/o} coupling, the CB₁ receptor can activate G_s (Glass and Felder, 1997). The isoform of adenylyl cyclase expressed in cells is predicted to be a major determinant of the outcome of cannabinoid receptor activation, as demonstrated by studies in Vogel's laboratory (Rhee et al., 1998). These researchers found that expression of CB₁ or CB₂ cannabinoid receptors in a host cell coexpressing adenylyl cyclase isoforms 1, 3, 5, 6, or 8 resulted in inhibition of cyclic AMP accumulation. However, coexpression of either cannabinoid receptor type with adenylyl cyclase isoforms 2, 4, or 7 resulted in stimulation of cyclic AMP accumulation.

B. Regulation of Ion Channels

1. *Ion Channel Modulation by Protein Kinase A.* CB₁ cannabinoid receptors activate A-type potassium currents in rat hippocampal cells (Childers and Deadwyler, 1996). This response is due to the modulation of the intracellular cyclic AMP concentrations, thereby regulating the net phosphorylation of ion channel proteins by protein kinase A.

2. *K⁺ Channel Activation.* Exogenously expressed CB₁ receptors couple to the inwardly rectifying K_{ir} channels in AtT-20 pituitary tumor cells in a pertussis toxin-sensitive manner, indicating that G_{i/o} proteins serve as transducers of the response (Henry and Chavkin, 1995; Mackie et al., 1995). Anandamide was a full agonist compared with *R*-(+)-WIN55212 in the K_{ir} current activation in the AtT-20 cell model (Mackie et al., 1995); however, it was a partial agonist in *Xenopus laevis* oocytes coexpressing the CB₁ receptor and G protein-coupled inwardly rectifying potassium channel 1 and G protein-coupled inwardly rectifying potassium channel 4 channels (McAllister et al., 1999).

3. *Inhibition of Voltage-Gated L, N, P, and Q Ca²⁺ Channels.* L-type Ca²⁺ channels were inhibited by anandamide and *R*-(+)-WIN55212 in cat brain arterial

smooth muscle cells, which express mRNA for the CB₁ receptor (Gebremedhin et al., 1999). The cannabinoid-evoked inhibition of L-type Ca²⁺ currents was blocked by pertussis toxin and SR141716A and was pharmacologically correlated with vascular relaxation in cat cerebral arterial rings (Gebremedhin et al., 1999).

The CB₁ receptor inhibits N-type voltage-gated Ca²⁺ channels in neuronal cells through G_{i/o} protein (Caulfield and Brown, 1992; Mackie and Hille, 1992; Felder et al., 1993; Mackie et al., 1993; Pan et al., 1996). Anandamide was a partial agonist compared with R-(+)-WIN55212 or CP55940 (Mackie et al., 1993). 2-Arachidonoylglycerol and analogs inhibited the depolarization-evoked rise in intracellular Ca²⁺ as detected by Fura-2 in differentiated NG108-15 cells (Sugiura et al., 1997b). Anandamide was a partial agonist, and arachidonic acid was without effect.

R-(+)-WIN55212 and anandamide were both full agonists to inhibit Q-type Ca²⁺ currents in AtT-20 pituitary cells expressing recombinant CB₁ receptors (Mackie et al., 1995). This response was pertussis toxin-sensitive, implicating G_{i/o} proteins as transducers. Anandamide inhibited P/Q-type Ca²⁺ fluxes (i.e., blocked by ω -agatoxin-IVa) as detected by Fura-2 fluorescence in rat cortical and cerebellar brain slices (Hampson et al., 1998). This response was blocked by SR141716A and pertussis toxin, indicating mediation by CB₁ receptors and G_{i/o} proteins. Neither R-(+)-WIN55212 nor anandamide were able to inhibit Q-type Ca²⁺ currents in AtT-20 cells expressing CB₂ receptors, indicating that the CB₂ receptor fails to couple to this current (Felder et al., 1995).

C. Regulation of Intracellular Ca²⁺ Transients

Cannabinoid agonists evoked a rapid, transient increase in intracellular free Ca²⁺ in undifferentiated N18TG2 neuroblastoma and NG108-15 neuroblastoma-glioma hybrid cells (Sugiura et al., 1996, 1997a). This response was blocked by SR141716A, confirming mediation by the CB₁ receptor (Sugiura et al., 1996, 1999). For this response, HU-210, CP55940, Δ^9 -THC, anandamide, and R-(+)-methanandamide behaved as partial agonists compared with 2-arachidonoylglycerol or 1(3)-arachidonoylglycerol (Sugiura et al., 1996, 1997a, 1999). The 2-arachidonoylglycerol-evoked intracellular Ca²⁺ transient was blocked by pertussis toxin and by a phospholipase C inhibitor, suggesting a mechanism whereby a receptor-mediated release of G_{i/o} $\beta\gamma$ subunits might activate phospholipase C β , leading to inositol-1,4,5-triphosphate (IP₃) release (Sugiura et al., 1996, 1997a). An interaction between CB₁ cannabinoid receptors and phospholipase C was shown in cultured cerebellar granule neurons, in which cannabinoid agonists augmented the Ca²⁺ signal in response to NMDA receptor stimulation or K⁺ depolarization (Netzeband et al., 1999). The response was antagonized by SR141716A, pertussis toxin, and the phospholipase C inhibitor 1-[6-((17 β -3-methoxyestra-1,3,5(10)-trien-17-yl)amino)hexyl]-1H-

pyrrole-2,5-dione (Netzeband et al., 1999). The source of the released Ca²⁺ was a caffeine-sensitive and IP₃ receptor-sensitive pool. In contrast, studies of CHO cells expressing recombinant CB₁ or CB₂ receptors were unable to detect release of IP₃ or phosphatidic acid in response to anandamide or R-(+)-WIN55212, under conditions in which other exogenously expressed receptors coupled to phospholipases C could evoke IP₃ release (Felder et al., 1992, 1995). This suggests that the cellular milieu may be a factor in this CB₁ receptor signal transduction pathway.

D. Regulation of Focal Adhesion Kinase, Mitogen-Activated Protein Kinase, Phosphatidylinositol-3-Kinase, and Ceramide Metabolism

1. Signal Transduction via Focal Adhesion Kinase. Cannabinoid agonists stimulated *tyr*-phosphorylation of focal adhesion kinase (FAK) (pp125) in hippocampal slices (Derkinderen et al., 1996). The response could be blocked with SR141716A and pertussis toxin as evidence for mediation by CB₁ receptors and G_{i/o}. The *tyr*-phosphorylation of FAK in brain slices was reversed by 8-Br-cyclic AMP and mimicked by protein kinase A inhibitors, suggesting that G_i-mediated inhibition of adenylyl cyclase is integral to this pathway (Derkinderen et al., 1996). FAK is important for integrating cytoskeletal changes with signal transduction events, perhaps playing a role in synaptic plasticity.

2. Signal Transduction via Mitogen-Activated Protein Kinase and Phosphatidylinositol-3-Kinase. MAPK (p38) was activated in CHO cells expressing recombinant CB₁ receptors (Rueda et al., 2000) and in human umbilical vein endothelial cells possessing endogenous CB₁ receptors (Liu et al., 2000). MAPK (p42/p44) was activated via CB₁ receptors in U373MG astrocytic cells and in host cells expressing recombinant CB₁ receptors (Bouaboula et al., 1995b). In C6 glioma and primary astrocyte cultures, Δ^9 -THC and HU-210 activated MAPK (p42/p44) (Sánchez et al., 1998; Guzmán and Sánchez, 1999). These effects were mediated by CB₁ receptors and G_{i/o} proteins inasmuch as they were blocked by SR141716A and pertussis toxin. In WI-38 fibroblasts, anandamide promoted *tyr*-phosphorylation of extracellular signal-regulated kinase 2 and increased MAPK activity (Wartmann et al., 1995). In some cells, CB₁ receptor signaling via MAPK was blocked by wortmannin (Bouaboula et al., 1995b; Wartmann et al., 1995), implicating PI3K as a mediator along this pathway. Δ^9 -THC promoted Raf-1 translocation to the membrane and phosphorylation in cortical astrocytes (Sánchez et al., 1998). From these studies, one could envisage a pathway whereby CB₁ receptor-mediated G_{i/o} release of $\beta\gamma$ subunits leads to activation of PI3K, resulting in tyrosine phosphorylation and activation of Raf-1, and subsequent MAPK phosphorylation. Regarding functions regulated by the MAPK pathway, CP55940-stimulated MAPK activity led to activation of the Na⁺/H⁺ exchanger in CHO cells stably expressing the CB₁ receptor (Bouaboula et al., 1999). Anandamide-

stimulated MAPK activity was associated with phosphorylation of cytoplasmic phospholipase A₂, release of [³H]arachidonic acid, and subsequent synthesis of prostaglandin E₂ in WI-38 cells (Wartmann et al., 1995).

In C6 glioma and primary astrocyte cultures, Δ⁹-THC and HU-210 increased glucose metabolism and glycogen synthesis (Guzmán and Sánchez, 1999). The activation of G_{i/o} and PI3K by cannabinoid agonists led to activation of protein kinase B/Akt (isoform I_B) in U373MG astrocytic cells and in CHO cells expressing recombinant CB₁ receptors (Gómez del Pulgar et al., 2000). Protein kinase B phosphorylation and inhibition of glycogen synthase kinase-3 could account for increased glycogen synthase activity and increased glycolysis in responsive cells.

MAPK was activated in cultured human promyelocytic HL-60 cells possessing endogenous CB₂ receptors and in CHO cells expressing recombinant CB₂ receptors (Bouaboula et al., 1996). However, cannabinoid drugs failed to activate protein kinase B in HL-60 cells, suggesting that a PI3K mechanism may not be regulated by CB₂ receptors in this model (Gómez del Pulgar et al., 2000).

3. *Signal Transduction via Ceramide.* Studies with primary astrocyte cultures showed that anandamide, Δ⁹-THC, and HU-210 increased glucose metabolism, phospholipid synthesis, and glycogen synthesis via an SR141716A-inhibitable but pertussis toxin-resistant mechanism (see reviews by Guzmán and Sánchez, 1999 and Guzmán et al., 2001 for commentary and original references). Data supported a pathway that utilizes the adaptor protein Fan (*factor associated with neutral sphingomyelinase*) to couple CB₁ receptor stimulation to sphingomyelinase activation, release of ceramide, and subsequent activation of the Raf-1/MAPK cascade (Sánchez et al., 2001). In a second mechanism, ceramide activated carnitine palmitoyltransferase I within astrocyte mitochondrial membranes to stimulate ketogenesis and fatty acid oxidation (Blázquez et al., 1999).

Prolonged (days) elevation of intracellular ceramide has been associated with events leading to decreased proliferation and apoptosis in glioma cells (see Guzmán et al., 2001 for review). This response was initiated by chronic stimulation of both CB₁ and CB₂ receptors on a susceptible C6 glioma strain and involves increased ceramide synthesis via serine palmitoyltransferase, Raf-1 activation, and MAPK (p42/44) activation.

E. Immediate Early Gene Expression and Protein Synthesis Regulation

MAPK activation can be linked to expression of immediate early genes, as has been demonstrated for Krox-24 expression mediated by CB₁ receptors in U373MG human astrocytoma cells (Bouaboula et al., 1995a). Krox-24 expression was stimulated via CB₂ receptors in HL-60 promyelocytes (Bouaboula et al., 1996). Intracerebroventricular injection of anandamide evoked

an increase in c-FOS immunoreactive protein in rat brain (Patel et al., 1998). Cannabinoid receptor agonists activated c-Jun N-terminal kinase (JNK1 and JNK2) in CHO cells expressing recombinant CB₁ receptors (Rueda et al., 2000). The pathway for JNK activation involves G_{i/o} proteins, PI3K, and Ras (Rueda et al., 2000).

The suppression of prolactin receptor and *trk* nerve growth factor receptor synthesis by anandamide in human breast cancer MCF-7 cells may be due to a CB₁ receptor-mediated decrease in protein kinase A and increase in MAPK activities (De Petrocellis et al., 1998; Melck et al., 1999). This CB₁-mediated response ultimately led to an antiproliferative effect on the cells.

F. Regulation of Nitric Oxide Synthase

Nitric oxide (NO) production was stimulated by anandamide in rat median eminence fragments (Prevot et al., 1998) and by anandamide or CP55940 in leech or muscle ganglia (Stefano et al., 1997a,b; 1998). Responses in these tissues were blocked by SR141716A, implicating the involvement of a CB₁-like receptor. Antagonism by N^G-nitro-L-arginine methyl ester suggests that a signal transduction pathway must lead to regulation of NOS (Prevot et al., 1998). Because both anandamide and the NO-generating agent *S*-nitroso-*N*-acetyl-penicillamine could inhibit the release of preloaded radiolabeled dopamine from invertebrate ganglia, a role for NO in mediating the effects of anandamide on neurotransmitter release was implied (Stefano et al., 1997a).

Anandamide and HU-210 stimulated NO production in human saphenous vein segments (Stefano et al., 1998), cultured human arterial endothelial cells (Fimiani et al., 1999; Mombouli et al., 1999), cultured human umbilical vein endothelial cells (Maccarrone et al., 2000), and human monocytes (Stefano et al., 1996). These responses were blocked by SR141716A, implicating CB₁ receptors. In cultured human arterial endothelial cells, NO generation was preceded by a rapid increase in intracellular Ca²⁺ concentration (Fimiani et al., 1999; Mombouli et al., 1999), consistent with the stimulation of a Ca²⁺-regulated constitutive NOS. In saphenous vein endothelia, the generation of NO required Ca²⁺ in the perfusate, suggesting that an extracellular source of Ca²⁺ might be required for NOS activation (Stefano et al., 1998). In human vein arterial cells, generation of NO and peroxynitrite was associated with activation of the anandamide transporter (Maccarrone et al., 2000).

Anandamide inhibited induction of inducible NOS (iNOS) by lipopolysaccharide plus interferon-γ in saphenous vein endothelium (Stefano et al., 1998) and neonatal mouse astrocytes (Molina-Holgado et al., 1997). The modulation of iNOS induction by anandamide required NO production, and this was blocked by SR141716A, implicating the CB₁ receptor. The response could be mimicked by *S*-nitrosyl-*N*-acetyl-penicillamine, suggest-

ing that transient NO production (presumably via a constitutive type of NOS) regulated the induction of iNOS (Stefano et al., 1998). Because both anandamide and *S*-nitrosyl-*N*-acetyl-penicillamine diminished the cyclic AMP accumulation evoked by lipopolysaccharide plus interferon- γ , these authors suggested that the mechanism for suppression of iNOS induction involved the inhibition of cyclic AMP production by NO (Stefano et al., 1998). It is well recognized that NO reversibly inhibits adenylyl cyclase isoforms 5 and 6 by a *cys*-nitrosylation mechanism (Tao et al., 1998; McVey et al., 1999), providing a basis for postulating this mechanism.

The attenuation of iNOS induction by Δ^9 -THC in RAW 264.7 cells implicated the CB₂ receptor and a mechanism involving a decrement in cyclic AMP (Jeon et al., 1996). In mouse peritoneal macrophages, the attenuation of iNOS induction by a series of cannabinoid drugs exhibited a relative order of potency that did not resemble the expected profile for CB₁ or CB₂ receptors (Coffey et al., 1996).

V. Molecular Biology of Cannabinoid Receptors

Although the existence of cannabinoid receptors was known before their cloning, the receptors presently known as CB₁ and CB₂ cannabinoid receptors were cloned as part of strategies based on conserved sequence motifs to clone G protein-coupled receptors in general rather than specifically trying to clone cannabinoid receptors. It was only after extensive screening of an expressed rat brain cDNA clone that it was identified as the CB₁ cannabinoid receptor (Matsuda et al., 1990). Human (Gérard et al., 1990, 1991) and mouse homologues (Chakrabarti et al., 1995) have since been re-

ported. They encode proteins of 472 (human) or 473 (rat, mouse) amino acids, including a rather long and well conserved amino terminal extracellular domain of 116 to 117 residues (Fig. 11). Overall, these three receptors have 97 to 99% amino acid sequence identity. A recent sequence-based phylogenetic study of placental mammals (Murphy et al., 2001) included partial sequences from 60 placental mammals covering amino acids 53 to 381 of the rat or mouse sequence (i.e., from the middle of the amino terminal domain to the beginning of the seventh transmembrane domain). There are 24 positions of 329 where more than one sequence differs from the consensus (Table 4). Seven are highly variable positions (67–68, 75–79, and 94) where more than 25% of the sequences differ from the consensus, all of which occur in the amino terminal domain. Except for positions 75 to 79, where the variation is concentrated in Rodentia and Lagomorpha, these variations are broadly distributed across phylogenetic groups. Of potentially greater pharmacological significance are four positions (176, 187, 259, and 271) at which humans and three of the four most closely related primates share common alterations. Except for position 176, where there is a conservative isoleucine for valine substitution at the extracellular end of helix 1, these are highly nonconservative changes located in extracellular loops close to helices 3 to 5, where they might affect binding of large ligands.

The CB₁ coding sequence is contained in a single exon (see, for example, the human gene sequence in GenBank accession no. U73304), but the available cDNA sequences indicate that there must be at least one additional exon containing only 5'-untranslated sequence. However, an alternatively spliced form of the human

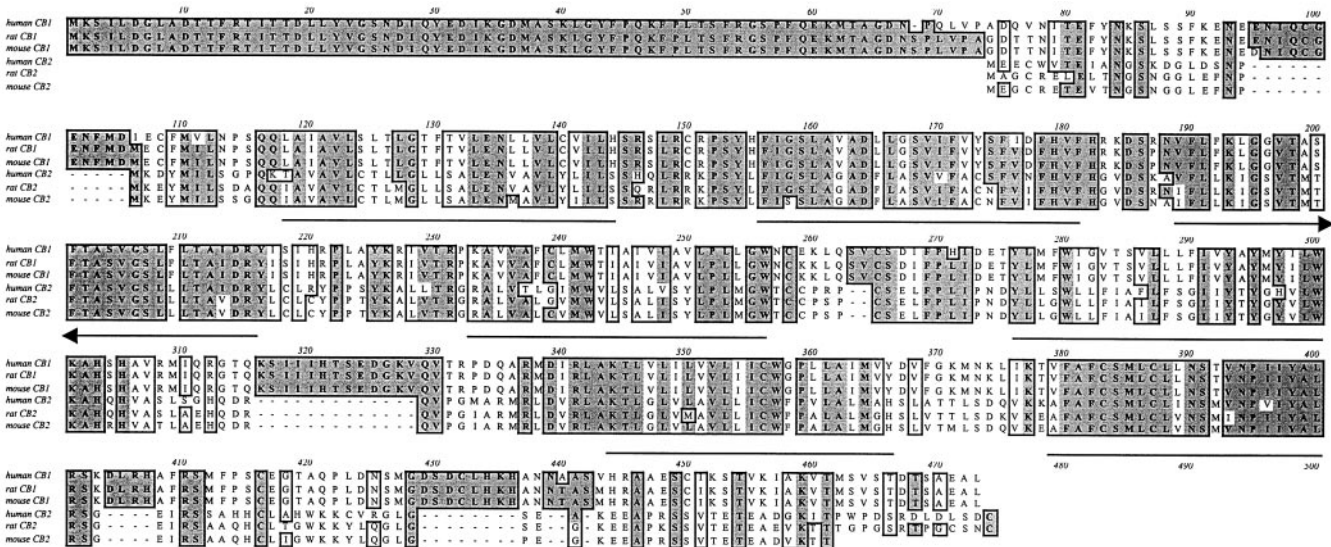

FIG 11. Amino acid sequence alignment of human, rat, and mouse CB₁ and CB₂ receptors. Consensus matches are boxed and shaded with darker shading for identities and lighter shading for conservative substitutions. Numbering corresponds to the rat/mouse CB₁ sequence. Underlines indicate the positions of the seven transmembrane helices. Helix 3 spans two lines as indicated by the arrowheads on the underline. The rat CB₂ sequence is a consensus of GenBank accession nos. AF286721 and AF176350 together with edited trace data from the rat genome sequencing project (<http://www.ncbi.nlm.nih.gov/genome/seq/RnBlast.html>). The rat CB₂ residue at alignment position 310 appears to be polymorphic [i.e., either Ala (as shown) or Thr].

TABLE 4
Amino acid sequence variations in CB₁ among 60 placental mammals

Position ^a	Variants ^b Number/Total	Consensus	Variants ^b	Domain
53	9/59	F	Y	Amino terminal
66	2/59	D	E	Amino terminal
67	25/29	N	S,T,H	Amino terminal
68	22/59	P	A,S,T	Amino terminal
69	4/59	Q	P	Amino terminal
71	4/59	V	G,I,A	Amino terminal
73	12/59	A	G,V,S	Amino terminal
74	4/59	D	G,V,A	Amino terminal
75	20/59	—	P,D	Amino terminal
76	20/59	Q	G,T,A,—	Amino terminal
77	15/58	V	L,A,T,G,I	Amino terminal
79	21/59	I	L,M,V	Amino terminal
83	2/59	Y	F,L	Amino terminal
90	12/60	F	Y	Amino terminal
94	21/60	E	D,G,—	Amino terminal
106	4/60	M	I	Amino terminal
111	4/60	I	V	Amino terminal
176	4/60	V	I	Extracellular end of TM1
187	5/60	P	R,H	Extracellular, adjacent to TM3
259	4/60	K	E	Extracellular, adjacent to TM4
262	6/60	Q	K,R	Extracellular, between TM4 and TM5
271	4/60	L	H	Extracellular, between TM4 and TM5
286	2/54	T	S	TM5
312	2/53	R	P	Intracellular, between TM5 and TM6

TM, transmembrane.

^a Numbering based on rat (or mouse) sequence.

^b Variant sequences listed only for positions at which more than one sequence deviates from the consensus.

receptor has been reported (Shire et al., 1995), in which a 167 base portion of the coding exon is spliced out of the human mRNA leading to the predicted substitution of a different 28-residue sequence for the first 90 amino acids. This shorter mRNA appears to be relatively rare by reverse transcription-polymerase chain reaction analysis: 1 to 20% of the message in most brain areas, according to the original report, although it now appears that these are substantial overestimates due to overexposure of the autoradiograms. Moreover, the invariant GT of the splice donor site becomes a GA in both the rat and mouse genes, which implies that this alternative splicing should not occur in these species. Although a similarly spliced form of the rat receptor was also reported (Shire et al., 1995), it now appears that it does not exist in either rat (Shire et al., 1996b) or mouse (Ho and Zhao, 1996). Most importantly, the short isoform is likely to be inefficiently translated because it initiates at the second AUG of the mRNA and has a T rather than the highly preferred A or G at the critical -3-position (i.e., three bases before the AUG) (Kozak, 1994). The question of whether the shorter protein is expressed in significant quantities is presently unanswered; however, if it were to be expressed in significant quantities, the guidelines of the International Union of Pharmacology Committee on Receptor Nomenclature and Drug Classification would dictate that the short isoform be referred to as CB_{1(b)} and the major (i.e., larger) isoform should be CB_{1(a)}. To date, the short isoform has been referred to as CB_{1A} (Shire et al., 1995). The CB₁ mRNA is typically 5.5 to 6 kb, but an alternatively polyadenylated cDNA sequence was reported (Matsuda et al., 1990), which is

2.6-kb shorter in the rat. This species is not usually detected on Northern blots, but the predominant mRNA in human testis is only 4 kb and might represent a similar alternatively polyadenylated mRNA (T. I. Bonner, unpublished observations).

There was no substantial evidence for a second cannabinoid receptor until the hCB₂ cDNA was cloned from HL-60 cells (Munro et al., 1993). Its 360-amino acid sequence is quite different from that of CB₁, especially in its much shorter amino terminal domain where there is no significant conservation (Fig. 11). Between transmembrane domains 1 and 7, the CB₂ protein is only 48% identical to that of CB₁, substantially less than the 70 to 80% usually seen between different types of G protein-coupled receptors, but enough to have led to its identification as a cannabinoid receptor. It is reported to be expressed primarily in spleen (Fig. 12). The mouse CB₂ gene has been cloned (Shire et al., 1996a) and is only 82% identical in amino acid sequence to the human receptor and is 13 amino acids shorter at the carboxyl terminal. The rat gene (Griffin et al., 2000) is similar to the mouse gene, except that it is 13 amino acids longer at the carboxyl terminal. It should be noted that this rat receptor is in fact a hybrid mouse-rat receptor with the first and last six amino acids derived from mouse sequence used as polymerase chain reaction primers. As with the CB₁ gene, the coding sequence is contained in a single exon of the mouse gene (see GenBank accession no. U21681), but available cDNA sequence indicates that there is at least one additional exon containing only 5'-untranslated sequence.

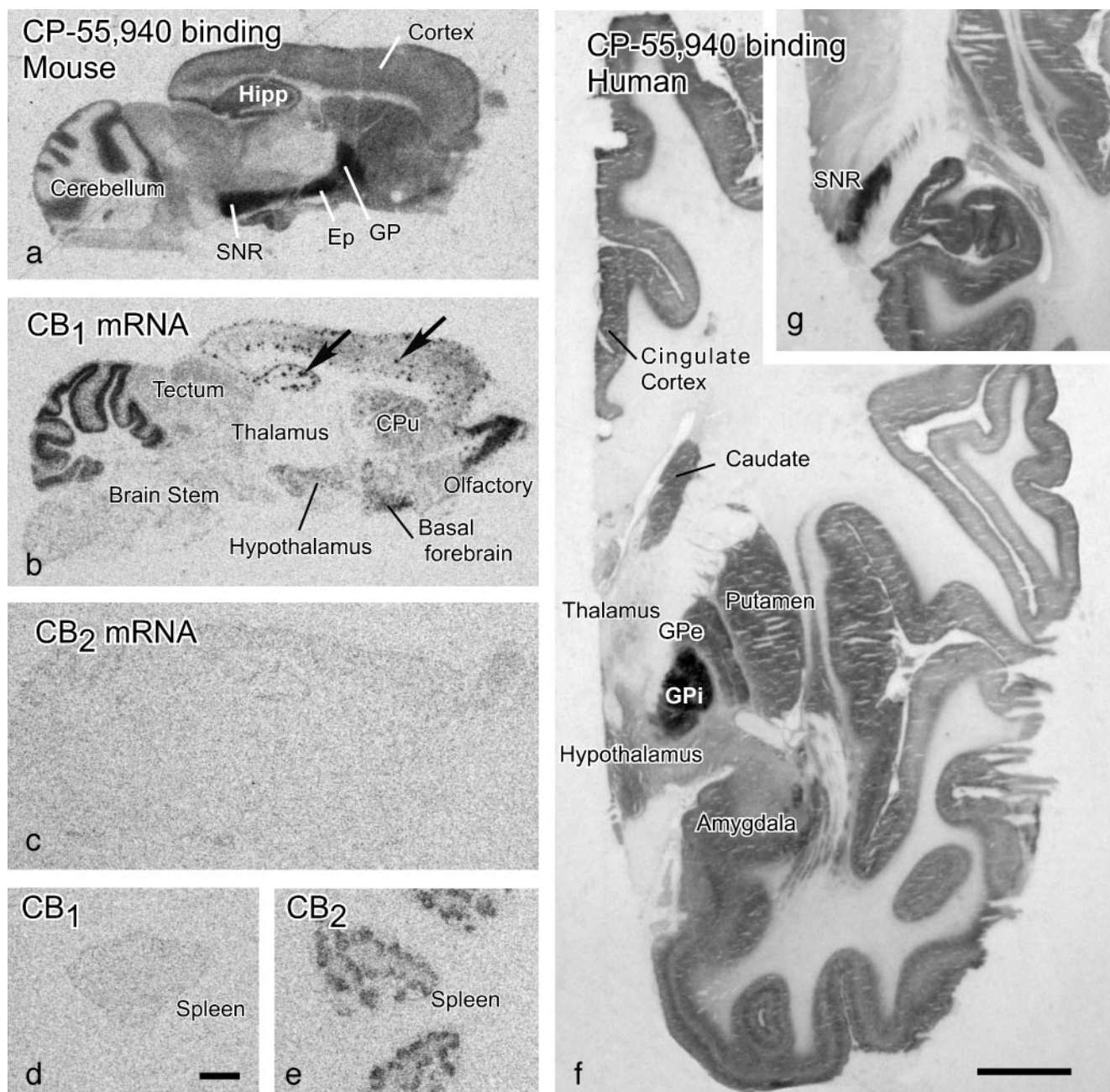

FIG 12. Autoradiographs show cannabinoid receptor binding (a, f, g) and CB₁ (b, d) and CB₂ (c, e) mRNA expression in sections from the mouse (sagittal) and human brain (coronal) and mouse spleen (M. Herkenham and A. Hohmann, unpublished observations). Receptor binding of [³H]CP55940, a high-affinity agonist, shows high levels of receptors in the basal ganglia, cerebellum, hippocampus (hipp), and cerebral cortex (a). Cells expressing CB₁ mRNA are shown in a similar plane of section (b). Lack of detectable CB₂ expression in brain (c) indicates that the binding is to the CB₁ type. In contrast, spleen has the opposite relative abundance of CB₁ (d) versus CB₂ mRNA (e) expression. The human brain has a distribution of cannabinoid receptors that closely matches that of the mouse, with high levels expressed in the basal ganglia, intermediate levels in the amygdala and hypothalamus, and low levels in the thalamus (f, g). The high levels of binding in many areas [cerebellar molecular layer, globus pallidus (GP, GPe), entopeduncular nucleus (Ep, GPi), substantia nigra pars reticulata (SNR), and dentate gyrus molecular layer] are on axons of cells expressing mRNA in afferent areas, such as the caudate putamen (CPu). Some cells in cortex and hippocampus express extremely high levels of CB₁ message (arrows in b). Bars measure 1 mm for mouse and 1 cm for human.

Although the amino terminal domain of the CB₁ receptor is uncommonly long and well conserved, it appears to play no major role in ligand recognition, as deletion of the first 89 amino acids of the hCB₁ receptor has no effect on CP55940 binding affinity (Rinaldi-Carmona et al., 1996a). Similarly, the altered amino terminal sequence presented by the CB_{1(b)} isoform has little

effect (0- to 3-fold) on the pharmacological properties of several agonists and only a 5- to 10-fold effect on the properties of the SR141716A antagonist.

Site-directed mutagenesis has only recently begun to define which residues constitute the agonist binding sites. Mutation of lysine 192 of the hCB₁ receptor to an alanine demonstrated that this lysine is critical for the

binding of several agonists (CP55940, HU-210, and anandamide), whereas the mutation has no appreciable effect on either binding or receptor activation by *R*-(+)-WIN55212 (Song and Bonner, 1996). Clearly, the agonist binding site is not precisely the same for all agonists. This lysine is located at the extracellular end of helix three in both the CB₁ and CB₂ receptors, a region commonly implicated in agonist binding in other G protein-coupled receptors. This result was extended (Chin et al., 1998) to show that the conservative substitution of an arginine for the lysine had little effect, whereas potentially much more disruptive substitutions of glutamine or glutamic acid eliminated binding of CP55940 but had little effect on binding of *R*-(+)-WIN55212. However, when the corresponding mutations of the hCB₂ receptor at lysine 109 were tested, both the arginine and the alanine substitutions had little effect (Tao et al., 1999). Molecular modeling of the two alanine-substituted receptors (CB₁K192A and CB₂K109A) indicated that the CB₂ receptor still could bind CP55940 via hydrogen bonds to serine 112 that were absent in CB₁ at the corresponding residue, glycine 195. When the CB₂K109A receptor was altered to also change Ser112 to Gly112, its properties recapitulated those of the CB₁K192A receptor, thus confirming the modeling prediction. More recently, mutation of the CB₁ receptor to change Gly195 to Ser195, analogous to the CB₂ receptor, has been shown to increase affinity for *R*-(+)-WIN55212 4-fold (Chin et al., 1999). Thus, there are two residues that are adjacent on the same face of helix 3, which play a critical role in binding of agonists other than *R*-(+)-WIN55212 but a minor role in binding of *R*-(+)-WIN55212. A complementary situation occurs in helix 5, where the corresponding residues Val282 in CB₁ and Phe197 in CB₂ confer the selectivity of *R*-(+)-WIN55212 for CB₂ (Song et al., 1999). Substitution of phenylalanine for Val282 in CB₁ results in an increase in affinity for *R*-(+)-WIN55212 to the CB₂ value, whereas the converse mutation, replacing Phe197 of CB₂ with a valine, results in a decrease of *R*-(+)-WIN55212 affinity to the CB₁ value. Neither substitution affects affinities for CP55940, HU-210, or anandamide.

A number of other mutations have been reported that alter residues that are highly conserved throughout the rhodopsin family of G protein-coupled receptors, such as the aspartic acid in helix 2 (Tao and Abood, 1998; Roche et al., 1999), the DRY motif at the intracellular end of helix 3 (Rhee et al., 2000b), the tryptophan in the middle of helix 4 (Rhee et al., 2000a), and the tyrosine near the intracellular end of helix 7 (Feng and Song, 2001). These mutations generally give the same results as observed with the analogous mutations in other receptors. Given the highly conserved nature of these residues and their positions generally near the intracellular ends of the helices, it is likely that they are not so much a part of the agonist binding site as they are important for conformations that play a role in transmitting the binding signal

to the G proteins. Of more interest for the agonist binding sites is the tryptophan at the extracellular end of helix 4. Conservative mutations of Trp172 in hCB₂ to phenylalanine or tyrosine had little effect, but removal of the aromatic side chain by substitution of alanine or leucine eliminated binding of HU-210, CP55940, and *R*-(+)-WIN55212. The implications of these results are not clear, but it is worth noting that Trp172 is part of a GWNC motif shared (with some deviations from the G and N) by the sphingosine-1 phosphate and lysophosphatidic acid receptors and a small group of orphan receptors, GPR3, GPR6, and GPR12. All of these receptors have a cysteine at the extracellular end of helix 4 instead of the cysteine that is commonly found at the extracellular end of helix 3 and thought to participate in disulfide bonding that constrains the ends of helix 3 and 5. Similar loss of binding has been reported for the CB₂ receptor when nearby Cys174 is replaced with serine (Shire et al., 1996a).

Studies with chimeric CB₁/CB₂ receptors (Shire et al., 1996a) demonstrate that the selectivity of the antagonist SR141716A for CB₁ is provided about equally by the portions of the receptor on either side of the beginning of helix 5. Substitution of helices 4 through 5 of the CB₂ receptor into CB₁ resulted in loss of SR141716A binding without altering CP55940 binding, which, together with chimeras substituting only the loop between the two helices, suggests that the specificity lies within helices 4 and 5. However, the critical chimera in which helices 4 and 5 from CB₁ might have been expected to confer high-affinity antagonist binding on a CB₂ receptor failed to bind either ligand. More recent mutations of the hCB₂ receptor aimed at defining the selectivity of SR144528 for CB₂ identified three mutations in or adjacent to helix 4, S161A, S165A, and C175S, which eliminated SR144528 binding but had little effect on CP55940 or *R*-(+)-WIN55212 binding or activity (Gouldson et al., 2000). A molecular model was presented that accounted for the role of the two serine residues but did not account for the Cys175 residue. The complementary mutations of the CB₁ receptor that might have been expected to gain SR144528 binding were not attempted. Nevertheless, this is yet another case where mutations have been identified that have dramatic effects on the binding of one ligand but not others.

No significant genetic polymorphism has been reported for the cannabinoid receptor genes. A silent mutation in the coding sequence of the CB₁ gene, 1259G → A in codon 453 (Thr), has been reported (Gadzicki et al., 1999) to be common in the German population, but since this does not alter the amino acid sequence of the receptor, it is of little pharmacological significance. Another study that determined the coding sequence from 21 individuals, seven of whom exhibited extreme responses to cannabis, found no amino acid-changing mutations (Hoehe et al., 2000).

VI. Cannabinoid Receptor Knockout Mice

The relatively recent creation both of transgenic mice bearing a genetic deletion of the CB₁ or CB₂ receptor and of CB₁/CB₂ double knockouts has provided additional avenues for probing cannabinoid receptor function in both the CNS and periphery. Through gene targeting and homologous recombination in embryonic stem cells, two independent laboratories have generated CB₁ receptor knockout mice (Ledent et al., 1999; Zimmer et al., 1999). After implantation in pseudopregnant females, homozygous offspring (CB₁^{-/-}) lacked expression of the wild-type CB₁ receptor both in the CNS and periphery. Using identical techniques, mice were bred lacking the CB₂ receptor (CB₂^{-/-}) (Buckley et al., 2000). CB₁/CB₂ double-knockout mice have been obtained with the expected mendelian frequency by mating mice heterozygous for both receptors (CB₁^{+/-}/CB₂^{+/-}) (N. E. Buckley and A. Zimmer, personal communication).

CB₁ knockout mice bred on a C57BL/6J background showed a variety of spontaneous phenotypes, including hypoactivity, reduced locomotion and rearing, supraspinal hypoalgesia, and increased mortality (Zimmer et al., 1999). Subsequent studies revealed a spontaneous reduction in feeding behavior (Di Marzo et al., 2001b) and change in male hormone balance (Paria et al., 2001). In contrast, mice bred on a CD1 background showed increased locomotor and exploratory activity when newly exposed to an arena but no change in supraspinal hypoalgesia or mortality (Ledent et al., 1999). CB₁ null mice showed an increase in long-term potentiation (Böhme et al., 2000) and improvements in memory scores (Reibaud et al., 1999), supporting a role for this receptor in cognitive function. Both CB₁ receptor knockout mouse lines demonstrated complete loss of cannabinoid agonist-induced behaviors, such as hypolocomotion, hypothermia, spinal and supraspinal analgesia, and bradycardia, consistent with a central role for CB₁ receptors in these phenotypes. Moreover, these mice demonstrated less responsiveness to the reinforcing properties of opiates but not other drugs of dependence, suggesting a role for CB₁ receptors in specific addictive behaviors (Ledent et al., 1999; Mascia et al., 1999; Cossu et al., 2001). For the most part, results observed in mice treated with selective CB₁ receptor antagonists mimic the findings observed in the transgenic animals. However, developmental changes may have occurred in brain architecture to compensate for the lack of CB₁ receptors, as has been suggested from studies of neuropeptide expression (Steiner et al., 1999). These findings suggest that studies with CB₁ receptor knockout mice, as with other knockout mice, should be interpreted with caution and should be supported with pharmacological experiments.

One of the most promising uses of receptor knockout mice is to uncover new receptor types (see also *Section XI*). Studies with CB₁ receptor knockout mice have revealed non-CB₁ receptor-mediated responses to cannabinoid ago-

nists in the CNS (see also *Section XI*). *R*-(+)-WIN55212-mediated reduction in excitatory postsynaptic currents occurred in both wild-type and CB₁ receptor null mice, suggesting that the γ -aminobutyric acid (GABA)ergic currents are modulated by an unknown cannabinoid receptor (Hájos et al., 2001). Anandamide showed analgesic and hypolocomotor effects of similar magnitude in both wild-type and CB₁ receptor knockout mice, again indicating the expression of an anandamide-sensitive non-CB₁, non-CB₂ receptor in brain tissue (Di Marzo et al., 2000b). Radioligand binding studies and functional GTP γ S binding assays using anandamide and *R*-(+)-WIN55212 indicate the presence of a non-CB₁ or -CB₂ receptor in brain tissue (Breivogel et al., 2001). Similar non-CB₁ receptor-mediated regulation of mesenteric vasodilation was observed in CB₁, CB₂, and CB₁/CB₂ double-knockout mice (Járai et al., 1999).

Few studies have revealed a role for the CB₂ receptors using the CB₂ knockout mice. To date, one study has shown a role for CB₂ receptors in cannabinoid agonist-mediated inhibition of helper T cell activation, in which the response was lost in CB₂ null mice but not in their wild-type controls (Buckley et al., 2000). A study detailing the phenotype of the CB₁/CB₂ double receptor knockout mice has not been published to date.

VII. Tissue Distribution of Cannabinoid Receptors

A. Neuronal Distribution of Cannabinoid Receptors

The distribution of CB₁ cannabinoid receptors has been investigated in considerable detail. Studies have used quantitative autoradiography, *in situ* hybridization, and immunocytochemistry, yielding complementary information. Investigations of CB₂ cannabinoid receptor distribution are fewer. These indicate that this receptor is primarily localized on cells in structures associated with the immune system.

Autoradiographic studies of CB₁ receptors are noteworthy for several reasons. They preceded the cloning of the receptor, indicated that the receptor was expressed in regions predicted from the behavioral effects of cannabinoids, and also established that cannabinoid receptors are expressed at high levels compared with other G protein-coupled receptors. Historically, autoradiography studies with [³H]CP55940 helped to establish the existence of a high-affinity cannabinoid receptor. As shown in Fig. 12, cannabinoid receptors were found to be particularly enriched in cerebral cortex, hippocampus, basal ganglia, and cerebellum, regions that were predicted from the behavioral effects of cannabinoids. Lower levels were found in hypothalamus and spinal cord. CB₁ receptor binding was almost absent from the respiratory centers of the brainstem, consistent with the clinical observation of the low lethality of cannabis overdose (Robson, 2001).

Detailed autoradiographic studies have been conducted in several species, including human, monkey, and rat (Herkenham et al., 1990, 1991; Glass et al., 1997). Qualitatively, all species have similar distributions; however, subtle differences are seen. For example, in humans, CB₁ receptors are more highly expressed in amygdala and cingulate cortex compared with rat or monkey (Herkenham et al., 1990). Differences like these may explain interspecies differences in the behavioral effects of cannabinoids. In contrast to other anatomical techniques, the autoradiographic studies can give a quantitative measure of the density of cannabinoid receptors. These studies often found levels of expression greater than 1 pmol/mg tissue. These densities are greater than those of most other G protein-coupled receptors and are comparable with levels found for common ionotropic receptors (Greenamyre et al., 1984; Bowery et al., 1987). Comprehensive anatomical surveys have also been conducted with tritiated *R*-(+)-WIN55212 and with SR141716A. These compounds gave a similar distribution as [³H]CP55940 (Jansen et al., 1992; Rinaldi-Carmona et al., 1996b). However, with the recent demonstration of physiological effects of *R*-(+)-WIN55212 in CB₁ knockout mice (*Section XI*), reexamination of these latter studies is in order.

Soon after the cloning of the CB₁ receptor, several *in situ* hybridization studies were conducted (Mailleux et al., 1992; Matsuda et al., 1993). The results of these studies generally agreed with the results of the preceding autoradiographic studies, taking into account that *in situ* hybridization will identify CB₁ receptor mRNA in cell bodies, whereas autoradiography will label receptors throughout the neuron. An important finding from the *in situ* studies was the corroboration of the impression from the autoradiographic studies that CB₁ receptors are often found on axons and probably their terminals (Fig. 12). Another interesting finding from the *in situ* studies was that cannabinoid receptor expressing neurons have two general patterns of distribution (Mailleux et al., 1992; Matsuda et al., 1993). In some regions, they are expressed broadly and uniformly. For example, in cerebellum, almost all granule cells express CB₁. In contrast, in the hippocampus, despite intense labeling of the pyramidal cell layer in the autoradiographic studies, most neurons do not express appreciable levels of CB₁ mRNA. Instead, a few neurons express very high levels. A similar pattern is found in the cerebral cortex.

Once antibodies were developed against the CB₁ receptor, immunocytochemical studies were possible. Several of these have been conducted using distinct antibodies (Fig. 13). Two comprehensive surveys of CB₁ receptor expression in rat brain have been undertaken (Tsou et al., 1998a; Egertová and Elphick, 2000). In both of these studies, cannabinoid receptors were found in the regions predicted from the earlier autoradiographic and *in situ* hybridization studies. These surveys emphasized the high levels of CB₁ receptor expressed on axonal fibers,

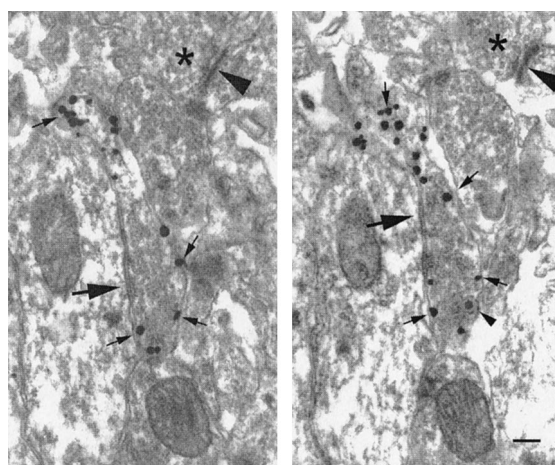

FIG 13. Electron micrograph of consecutive rat brain hippocampal sections stained with the C terminus-CB₁ antibody showing that inhibitory terminals presynaptically express CB₁ cannabinoid receptors in the hippocampus. Serial sections have been cut through a CB₁-immunoreactive axon terminal forming a symmetrical (GABAergic) synapse (thick arrow) on a dendrite in the stratum radiatum of the CA1 region. Gold particle labeling (small arrows) is restricted to the inner surface of the bouton, where the intracellular carboxy terminus epitope of CB₁ is located. A small arrowhead indicates a dense core vesicle. In contrast, the complete lack of staining in axon terminals (*), forming an asymmetrical synapse (large arrowhead), suggests that glutamatergic axons do not contain CB₁ receptors. Scale bar is 0.2 μ m. Courtesy of I. Katona and T. F. Freund.

especially at their terminals. Detailed electron microscope (EM) studies in rat and human hippocampus found that cell-surface CB₁ receptors were found almost exclusively on presynaptic terminals (Hájos et al., 2000; Katona et al., 2000). EM gold studies suggest that hippocampal CB₁ receptors are expressed on the membrane of the entire presynaptic bouton, with the exception of the active zone. In contrast, EM studies in striatum suggest that CB₁ receptors may be expressed more widely. This report found CB₁ labeling of postsynaptic elements and even perivascular astroglia (Rodríguez et al., 2001).

The anatomical localization of cannabinoid receptors has also given additional insight into their function. For example, CB₁ receptors are often expressed on synaptic terminals that release both GABA and cholecystinin (CCK) (Katona et al., 1999; Marsicano and Lutz, 1999; Tsou et al., 1999; see also Fig. 13). Thus, inhibition of neurotransmission by CB₁ receptor activation will cause not only a decrease in GABA release but also a decrease in CCK release (*Section VIII*). Another interesting feature is the reciprocal nature of the localization of CB₁ receptors and the endocannabinoid hydrolyzing enzyme (FAAH). In at least some brain regions, CB₁ receptors and FAAH appear to be localized on opposing neurons (Egertová et al., 1998; Tsou et al., 1998b). For example, hippocampal pyramidal neurons and cerebellar Purkinje neurons both express high levels of FAAH and few CB₁ receptors. Conversely, FAAH expression is low in hippocampal interneurons and cerebellar granule cells, which synapse onto pyramidal neurons and Purkinje neurons, respectively.

In addition to the CNS, CB₁ receptors are widely expressed in the peripheral nervous system, both on sensory nerve fibers and in the autonomic nervous system (e.g., Pertwee et al., 1992). Although detailed comparative anatomical studies have not been conducted on CB₁ receptor expression in the autonomic nervous system, the physiological experiments suggest significant interspecies differences (e.g., Benowitz et al., 1979; Lake et al., 1997). CB₁ receptors are also found in moderate levels in the testis (Gérard et al., 1991; Wenger et al., 2001); their function there is unknown. CB₁ receptors are also expressed in some immune cells, but their level of expression is considerably lower than that of CB₂ receptors (Section VII.B.).

As discussed in greater detail elsewhere (Pertwee, 1997, 2001b), CB₁ receptor expression levels are highest in the CNS, particularly in brain regions associated with higher cognitive functions. Functionally significant levels of CB₁ receptors are also expressed in pain pathways and the autonomic nervous system. Often, CB₁ receptors are expressed on nerve terminals. One consequence of their activation is to decrease calcium entry through voltage-dependent calcium channels decreasing neurotransmitter release (Sections IV. and VIII.). As detailed in the next section, CB₂ receptors are primarily found on immune cells, particularly mature B cells, and, to a lesser degree, on macrophages.

B. Immune Distribution of Cannabinoid Receptors

Current knowledge about the immune distribution of CB₁ and CB₂ cannabinoid receptors is summarized in Table 5. Cannabinoid CB₁ receptor mRNA is found primarily in neural tissue but can be found to a lower extent in peripheral tissues, including the adrenal

gland, bone marrow, heart, lung, prostate, testis, thymus, tonsils, and spleen (Kaminski et al., 1992; Bouaboula et al., 1993; Galiègue et al., 1995; Noe et al., 2000). Messenger RNA for CB₁ can be found at low levels in neonatal rat brain cortical microglia (Waksman et al., 1999; Carlisle et al., 2002) and in select immune cell lines, including human THP-1 monocytic cells, human Raji B-cells, murine NKB61A2 natural killer-like cells, and murine CTLL2 IL-2-dependent T cells (Daaka et al., 1995).

Both in situ hybridization studies and autoradiographic studies suggest expression of CB₂ receptors in multiple lymphoid organs (Lynn and Herkenham, 1994; Buckley et al., 1998). Cannabinoid CB₂ receptor mRNA is found in spleen (Fig. 12), thymus, tonsils, bone marrow, pancreas, splenic macrophage/monocyte preparations, mast cells, peripheral blood leukocytes, and in a variety of cultured immune cell models, including the myeloid cell line U937 and undifferentiated and differentiated granulocyte-like or macrophage-like HL-60 cells (Bouaboula et al., 1993; Munro et al., 1993; Facci et al., 1995; Galiègue et al., 1995; Condie et al., 1996; Pettit et al., 1996; Schatz et al., 1997). Valk et al. (1997) reported the presence of CB₂ receptor mRNA in 45 of 51 cell lines of distinct hematopoietic lineages, including myeloid, macrophage, mast, B-lymphoid, T-lymphoid, and erythroid cells. In spleen and tonsils, CB₂ mRNA content is equivalent to that of CB₁ mRNA in the central nervous system. However, the distribution pattern of CB₂ mRNA displays major variation in human blood cell populations, with a rank order of B lymphocytes > natural killer cells >> monocytes > polymorphonuclear neutrophils > T8 lymphocytes > T4 lymphocytes (Galiègue et al., 1995). A rank order for CB₂ mRNA content

TABLE 5
Detection of cannabinoid receptors in immune cells and tissues

Cell Type/Tissue	Species	Receptor Type	Method of Detection
B lymphocytes	Human	CB ₂	RT-PCR ^a or confocal microscopy ^b
Macrophages	Human, mouse, rat	CB ₂	RT-PCR ^{a,c,d}
Mast cells	Rat	CB ₂	RT-PCR ^e
Microglia	Rat	CB ₁ , CB ₂	Mutational RT-PCR, ^{d,f} Western immunoblot, ^{d,f} or immunocytochemistry ^{f,g}
Natural killer cells	Human	CB ₂	RT-PCR ^a
Peripheral mononuclear cells	Human, rat	CB ₂	RT-PCR ^{a,e}
CD4 lymphocytes	Human	CB ₂	RT-PCR ^a
CD8 lymphocytes	Human	CB ₂	RT-PCR ^a
Lymph nodes	Human	CB ₂	RT-PCR ^a
Peyer's patches	Rat	CB*	Radioligand binding ^h or radioligand autoradiography ^h
Spleen	Human, mouse, rat	CB ₁ , CB ₂	Radioligand binding, ^{h,i} radioligand autoradiography, ^h Northern blot, ^j in situ hybridization, ^j or RT-PCR ^{a,e}
Tonsils	Human	CB ₂	RT-PCR ^a or immunocytochemistry ^a
Thymus	Human	CB ₂	RT-PCR ^a

* CB₁ and/or CB₂.

^a Galiègue et al., 1995.

^b Carayon et al., 1998.

^c Lee et al., 2001.

^d Carlisle et al., 2002.

^e Facci et al., 1995.

^f Waksman et al., 1999.

^g Sinha et al., 1998.

^h Lynn and Herkenham, 1994.

ⁱ Kaminski et al., 1992.

^j Munro et al., 1993.

similar to that noted for primary human cell types has been recorded for human cell lines belonging to the myeloid, monocytic, and lymphoid lineages (Galiègue et al., 1995). Lee et al. (2001) have reported a similar pattern of CB₂ mRNA distribution in murine immune cell subpopulations. CB₂ mRNA was most abundant in splenic B cells, followed by macrophages and T cells. Messenger RNA for CB₂ has been identified also in neonatal rat brain cortical microglia maintained in vitro at levels that exceed those for CB₁ (Carlisle et al., 2002).

Cannabinoid receptor protein has been localized in a variety of immune cell types and tissues. Ligand binding assays have allowed for the assessment of cannabinoid receptor protein in rat lymph nodes, Peyer's patches, and spleen (Lynn and Herkenham, 1994). Cannabinoid receptor binding was confined to B lymphocyte: enriched areas such as the marginal zone of the spleen, cortex of the lymph nodes, and nodular corona of Peyer's patches. Specific binding was absent in T lymphocyte-enriched areas, such as the thymus and periarteriolar lymphatic sheaths of the spleen, and certain macrophage-enriched areas, such as the liver and lung. Binding assay also has permitted quantitation of cannabinoid receptors on membranes of a variety of immune cell types and lines. Bouaboula et al. (1993) used [³H]CP55940 as a ligand for characterizing cannabinoid receptors in human myelomonocytic U937 cells. A K_d of 0.1 nM and a B_{max} of 525 fmol/mg protein was determined from Scatchard analysis for membranes of these cells.

In addition, CB₁- and CB₂-specific antibodies have been used to identify cannabinoid receptors in immune cells. Cannabinoid CB₁ receptor protein has been identified in the human Jurkat T cell line (Daaka et al., 1996), in Daudi human B-lymphoblastoid cells and macrophage-like cells from rat brain tissue (Sinha et al., 1998), and in cortical microglia cultured from neonatal rat brain (Waksman et al., 1999). Galiègue et al. (1995) used an anti-hCB₂ IgG to localize CB₂ receptors within B lymphocyte-enriched areas of the mantle of secondary lymphoid follicles in sections of human tonsil. Carayon et al. (1998) employed immunopurified polyclonal antibody to investigate the expression of CB₂ receptors in leukocytes and showed that peripheral blood and tonsillar B cells were the leukocyte subsets expressing the highest amount of CB₂ receptor proteins. Dual-color confocal microscopy performed on human tonsillar tissues demonstrated a marked expression of CB₂ receptors in mantle zones of secondary follicles, whereas germinal centers were weakly stained, suggesting a modulation of this receptor during the differentiation stages from virgin B lymphocytes to memory B cells.

Changes in levels of cannabinoid receptors or their mRNAs after treatment with a variety of immune modulators or activators have been reported. Levels of CB₂ mRNA have been detected in peritoneal macrophages at differential levels in relation to cell activation state. Lee et al. (2001) and Carlisle et al. (2002) determined that

CB₂ mRNA was present in thioglycollate-elicited murine peritoneal macrophages but not in resident peritoneal macrophages. In addition to these studies on receptor expression at basal activity, CB₂ mRNA expression was studied following immune cell activation. Bacterial lipopolysaccharide stimulation down-regulated CB₂ mRNA expression in splenocyte cultures in a dose-response manner, whereas stimulation through cluster of differentiation 40 (CD40) using anti-CD40 antibody up-regulated the response and costimulation with IL-4 attenuated the anti-CD40 response. Daaka et al. (1995) have indicated that lipopolysaccharide-stimulated Raji and PMA-stimulated THP-1 human acute monocytic leukemia cell lines show increased levels of CB₁ cannabinoid receptor mRNA. It was demonstrated also that increases in CB₁ mRNA were linked to comparable increases in cognate protein expression. Mitogen activation of Jurkat cells showed an increase in specific binding of [³H]CP55940, and Western analysis indicated the presence of immunoreactive proteins on membranes from mitogen-activated Jurkat cells but not on membranes of unstimulated cells. Noe et al. (2000) reported that anti-CD40, anti-CD3, and IL-2 stimulation induced contrasting changes in CB₁ mRNA expression in mouse splenocytes. Splenocytes stimulated with the T cell mitogens PMA/Io and anti-CD3 showed a decrease in CB₁ message, whereas cultures stimulated with the B-cell mitogen, anti-CD40 antibody, showed an increase in message. In addition, cotreatment with mitogens and IL-2 uniformly caused an increase in CB₁ mRNA. These observations suggest that signaling pathways activated by T cell mitogens lead to decreased CB₁ gene activation, whereas pathways activated by B-cell mitogens and IL-2 lead to increased CB₁. Collectively, these reports suggest that cannabinoid receptors have biological relevance in lymphoid and myeloid cells during defined stages of cell activation.

Changes in levels of rat spleen cannabinoid receptors have been reported also after chronic cannabinoid administration. Massi et al. (1997) assessed the effect of chronic in vivo administration of CP55940 on the expression of cannabinoid receptors. Spleen coronal sections processed for receptor binding autoradiography with [³H]CP55940 in the absence or presence of unlabeled CP55940 and subjected to densitometric analysis of the autoradiograms showed significant loss of [³H]CP55940 binding for chronic cannabinoid-treated, tolerant rats.

VIII. Effects on Neurotransmission

As detailed in Table 6, there is good evidence that the activation of presynaptic CB₁ receptors can lead to inhibition of the evoked release of a number of different excitatory or inhibitory neurotransmitters both in the brain and in the peripheral nervous system. This evidence has been obtained from experiments in which release has been monitored either through the direct

TABLE 6
Cannabinoid-induced inhibition of central and peripheral neurotransmitter release

Transmitter	Tissue Preparation or Brain Area	Transmitter-Releasing Stimulus	References
ACh ^a	In vivo		
	Rat medial-prefrontal cortex	None	Gessa et al., 1998a
GABA ^c	Rat hippocampus	None	— ^b
	Rat striatum	None	Tersigni and Rosenberg, 1996
ACh	In vitro		
	Rat hippocampal slices	ES	— ^d
NA	Rat hippocampal & frontal cortical synaptosomes	K ⁺ or Ca ²⁺	Gifford et al., 2000
	Mouse hippocampal or cerebrocortical slices	ES or Ca ²⁺	— ^e
	Guinea pig intestinal tissue (MPLM)	ES	— ^f
	Guinea pig cerebrocortical slices	ES	Schlicker et al., 1997
	Human and guinea pig hippocampal slices	ES or Ca ²⁺	Schlicker et al., 1997
	Guinea pig hippocampal slices	NMDA or kainate	Kathmann et al., 1999a
	Guinea pig hypothalamic slices	ES	Schlicker et al., 1997
	Guinea pig cerebellar slices	ES	Schlicker et al., 1997
	Guinea pig retinal discs	ES or Ca ²⁺	Schlicker et al., 1996
	Guinea pig bronchial slices	ES	Vizi et al., 2001
	Human atrial appendage segments	ES	Molderings et al., 1999
	Rat atria	ES	Ishac et al., 1996
Rat heart	ES	Kurihara et al., 2001	
Rat vas deferens	ES	Ishac et al., 1996	
Mouse vas deferens	ES	Trendelenburg et al., 2000	
Mouse cultured sympathetic neurons	ES	Göbel et al., 2000	
DA	Rat striatal slices	NMDA	Kathmann et al., 1999a
	Rat striatal slices	ES	Cadogan et al., 1997
5-HT	Guinea pig retinal discs	ES	Schlicker et al., 1996
	Mouse cerebrocortical slices	ES or Ca ²⁺	Nakazi et al., 2000
GABA	Mouse hypothalamic slices	ES	Kathmann et al., 1999b
	Human hippocampal slices	ES	Katona et al., 2000
GABA ^c	Rat hippocampal slices	ES	Katona et al., 1999
	Rat or mouse hippocampal slices	ES	— ^g
	Slices of rat or mouse amygdala (BLC)	ES	Katona et al., 2001
	1 ^y cultures of neonatal rat hippocampal cells	None	Irving et al., 2000
	1 ^y cultures of neonatal rat hippocampal cells	ES	Ohno-Shosaku et al., 2001
	Rat striatal slices	ES	Szabo et al., 1998
	Rat midbrain slices (SNR)	ES	— ^h
	Rat brain slices (RVM)	ES	Vaughan et al., 1999
	Rat cerebellar slices	None	Takahashi and Linden, 2000
	Rat cerebellar slices	ES	Kreitzer and Regehr, 2001b
	Rat brain slices (PAG)	ES	Vaughan et al., 2000
	Rat brain slices (shell region of NAc)	ES	Hoffman and Lupica, 2001
	Mouse brain slices (NAc)	ES	Manzoni and Bockaert, 2001
	Rat spinal trigeminal nucleus pars caudalis (SG)	ES	Jennings et al., 2001
	Guinea pig intestinal tissue (MPLM)	Ethylenediamine	Begg et al., 2002
	Rat prefrontal cortical slices	ES	Auclair et al., 2000
	Rat brain slices (PAG)	ES	Vaughan et al., 2000
	Mouse brain slices (NAc)	ES	Robbe et al., 2001
1 ^y cultures of rat hippocampal cells	Low [Mg ²⁺] _o	— ⁱ	
1 ^y cultures of rat hippocampal cells	ES	Sullivan, 1999	
Mouse hippocampal slices ^j	ES	— ^k	
Rat or mouse cerebellar slices	ES	— ^l	
Rat striatal slices	ES	— ^m	
Rat midbrain slices (SNR)	ES	Szabo et al., 2000	
Rat spinal cord slices (SG)	ES	Morisset and Urban, 2001	
1 ^y cultures of rat cerebellar granule cells	Low [Mg ²⁺] _o	Irving et al., 2001	
Rat spinal trigeminal nucleus pars caudalis (SG)	ES	Jennings et al., 2001	
Gly ^c	1 ^y cultures of rat cerebellar granule cells	K ⁺	Breivogel et al., 1999
D-Asp	1 ^y cultures of rat cerebellar granule cells	K ⁺	Beinfeld and Connolly, 2001
CCK	Rat hippocampal slices	K ⁺	Beinfeld and Connolly, 2001

ES, electrical stimulation; [Mg²⁺]_o, extracellular magnesium concentration; MPLM, myenteric plexus-longitudinal muscle preparation; BLC, basolateral complex; NAc, nucleus accumbens; PAG, periaqueductal gray; RVM, rostral ventromedial medulla; SG, substantia gelatinosa; SNR, substantia nigra pars reticulata; ACh, acetylcholine; DA, dopamine; D-Asp, D-aspartate; NA, noradrenaline; 1^y, primary.

^a ACh collected by microdialysis.

^b Gessa et al., 1997, 1998a; Carta et al., 1998; Nava et al., 2000, 2001.

^c Indirect electrophysiological evidence for decreased transmitter release: in some of these investigations, there was also evidence that cannabinoids inhibited spontaneous as well as evoked release of GABA or Glu.

^d Gifford and Ashby, 1996; Gifford et al., 1997a,b; 1999; Kathmann et al., 2001a.

^e Nakazi et al., 2000; Kathmann et al., 2001a,b.

^f Pertwee et al., 1996; Coutts and Pertwee, 1997; Mang et al., 2001.

^g Hájos et al., 2000, 2001; Hoffman and Lupica, 2000; Wilson and Nicoll, 2001.

^h Chan and Yung, 1998; Chan et al., 1998.

ⁱ Shen et al., 1996; Shen and Thayer, 1998a,b; 1999.

^j Signs of R-(+)-WIN55212-induced inhibition of glutamate release have been observed in tissue from both wild-type and CB₁^{-/-} mice.

^k Misner and Sullivan, 1999; Hájos et al., 2001.

^l Lévénes et al., 1998; Kreitzer and Regehr, 2001a; Maejima et al., 2001.

^m Gerdeman and Lovinger, 2001; Huang et al., 2001.

measurement of transmitter levels in vivo or in vitro (acetylcholine, noradrenaline, dopamine, 5-hydroxytryptamine, D-aspartate, cholecystokinin, and GABA) or indirectly using electrophysiological techniques (glutamate, glycine, and GABA). *R*-(+)-WIN55212 and Δ^9 -THC have been reported to inhibit GABA uptake into tissue obtained from rat globus pallidus (Maneuf et al., 1996a,b) or substantia nigra (Romero et al., 1998), albeit at a rather high concentration (50 μ M). Even so, the main effect of cannabinoids on GABAergic transmission in rat hippocampus seems to be inhibitory in nature (Paton et al., 1998; Hoffman and Lupica, 2000). Although there are some electrophysiological data that support CB₁ receptor-mediated inhibition of GABA release in rat substantia nigra (Table 6), it has not proved possible to detect any cannabinoid-induced inhibition of spontaneous or evoked release of [³H]GABA from fragments of rat substantia nigra preloaded with this radioisotope (Romero et al., 1998) or, indeed, from slices of globus pallidus (Maneuf et al., 1996a). Although there is little doubt that CB₁ receptors play a major role in modulating neurotransmitter release, evidence has recently emerged from experiments with CB₁ knockout mice that inhibition of hippocampal glutamate release is mediated by presynaptic, *R*-(+)-WIN55212-sensitive, non-CB₁ receptors (Section XI).

Although the primary effect of CB₁ receptor agonists on neurotransmitter release seems to be one of inhibition, this may sometimes result in enhanced neurotransmitter release at some point downstream of the initial inhibitory effect. For example, there is evidence that cannabinoids enhance dynorphin release within the spinal cord and that this effect depends on CB₁ receptor-mediated inhibition of tonically active neurons that exert an inhibitory influence on dynorphinergic neurons (see Pertwee, 2001b). There is also evidence from experiments both with whole animals (Chen et al., 1990a,b; 1991; French, 1997; French et al., 1997; Tanda et al., 1997; Gessa et al., 1998b; Melis et al., 2000) and with brain slices (Cheer et al., 2000) that CB₁ receptor agonists can stimulate dopamine release in the nucleus accumbens, and it is likely that this effect stems from a cannabinoid receptor-mediated inhibition of glutamate release from extrinsic glutamatergic fibers. These are large fibers that form synapses in the nucleus accumbens with GABAergic neurons that project to the ventral tegmental area to exert an inhibitory effect on dopaminergic mesoaccumbens neurons (Robbe et al., 2001). It is possible that cannabinoid receptor-mediated disinhibition of dopamine release in the nucleus accumbens gives rise to increases in acetylcholine release in the prefrontal cortex that have recently been observed in microdialysis experiments with rats in response to intravenous injections of low doses of Δ^9 -THC, HU-210, or *R*-(+)-WIN55212 (Acquas et al., 2000, 2001). Thus, GABAergic neurons project from the nucleus accumbens to the prefrontal cortex, and it is thought that dopamine released

in the nucleus accumbens may act on these neurons to disinhibit acetylcholine release in the cortex (Moore et al., 1999). Results from microdialysis experiments with rats have indicated that at low doses, intravenously administered cannabinoids can also act through CB₁ receptors to increase acetylcholine release in the hippocampus (Acquas et al., 2000, 2001), whereas data from in vivo electrophysiological experiments suggest that systemically administered cannabinoids can enhance dopamine release from mesoprefrontal cortical neurons that project from the ventral tegmental area to the prefrontal cortex (Diana et al., 1998). This stimulatory effect on cortical dopamine release may result from inhibition of GABA release mediated by CB₁ receptors that are presumed to be located on the terminals of prefrontal cortical GABAergic interneurons that modulate the activity of pyramidal neurons (Pistis et al., 2001). These prefrontal cortical pyramidal neurons project to the ventral tegmental area, where they form excitatory synapses on mesoprefrontal dopaminergic neurons that release GABA from the prefrontal cortical GABAergic interneurons that have been postulated to express CB₁ receptors.

One apparently anomalous finding, obtained from microdialysis experiments with unanaesthetized rats, is that *R*-(+)-WIN55212 can act through cannabinoid receptors in the cerebral cortex to enhance calcium-dependent glutamate release (Ferraro et al., 2001). The same investigation also provided evidence that *R*-(+)-WIN55212 can produce cannabinoid receptor-mediated increases in spontaneous, calcium-dependent glutamate release in primary cultures of rat cerebral cortex. The reason for the apparent discrepancy between these glutamate release data and previous electrophysiological data that indicate an inhibitory effect of cannabinoids on glutamate release (Table 6) remains to be elucidated. It is possible that when administered in vivo, CB₁ receptor agonists have dose-dependent biphasic effects on cortical and hippocampal acetylcholine release: a stimulant effect at low doses and an inhibitory effect at higher doses. This hypothesis has been put forward by Acquas et al. (2001) to explain why, in some microdialysis experiments with rats, cannabinoids increase acetylcholine release in prefrontal cortex and hippocampus (Acquas et al., 2000, 2001), whereas in other microdialysis experiments, they decrease acetylcholine release in these same brain areas (Table 6).

Results from a number of recent investigations suggest that endocannabinoids may act through presynaptic cannabinoid receptors to function as fast retrograde synaptic messengers. More specifically, there is evidence to suggest that the biosynthesis and nonvesicular release of endocannabinoid molecules can be rapidly triggered by intense activity at glutamatergic synapses in the hippocampus and cerebellum. In the hippocampus, such release seems to take place from pyramidal cells (Ohno-Shosaku et al., 2001; Wilson and Nicoll, 2001). These cells receive synaptic inputs from both (excitatory) glutamatergic neurons and

(inhibitory) GABAergic neurons. It has been proposed that pyramidal cells produce and release endocannabinoid molecules in response to elevations in intracellular calcium levels induced by the synaptic release of glutamate, and that the endocannabinoid molecules so produced then act through CB₁ receptors on GABAergic neurons to inhibit calcium influx, thus decreasing GABA release onto the pyramidal cells (depolarization-induced suppression of inhibition). In the cerebellum, glutamate released onto Purkinje cells appears to be capable of triggering endocannabinoid production and release both by transiently increasing calcium levels within these cells and by acting on postsynaptic metabotropic glutamate receptors (mGluR subtype 1) to activate G proteins without producing any elevation of intracellular calcium (Kreitzer and Regehr, 2001a; Maejima et al., 2001). Once released from the Purkinje cells, the endocannabinoid molecules are thought to act through cannabinoid receptors that are present on the terminals of climbing fibers and of parallel fibers of cerebellar granule cells to inhibit the ongoing glutamate release (depolarization-induced suppression of excitation) (Kreitzer and Regehr, 2001a; Maejima et al., 2001). There is also evidence that cerebellar depolarization-induced suppression of inhibition results from the release of endocannabinoid molecules from Purkinje cells onto presynaptic CB₁ receptors that are present on GABAergic basket and stellate cell terminals (Diana et al., 2002; Kreitzer and Regehr, 2001b). Although depolarization-induced suppression of excitation should provide a negative feedback mechanism for damping down high synaptic activity, depolarization-induced suppression of inhibition will have more complex effects. The identity of endocannabinoid(s) that serve as fast retrograde synaptic messengers remains to be established. In the meantime, it is noteworthy that results from experiments with primary cultures of rat cortical neurons have indicated that glutamate and NMDA stimulate the formation of 2-arachidonoylglycerol and that anandamide formation can be stimulated by the simultaneous activation of nicotinic and NMDA receptors with glutamate and carbachol although not by either of these agents alone (Stella and Piomelli, 2001). There are also reports firstly, that high-frequency *in vivo* electrical stimulation of rat Schaffer collaterals (excitatory hippocampal CA1 afferents) provokes increased calcium-dependent release of 2-arachidonoylglycerol but not of anandamide (Stella et al., 1997) and secondly, that striatal concentrations of anandamide but not of 2-arachidonoylglycerol can be increased *in vivo* by local perfusion with a depolarizing concentration of potassium chloride or with the D₂-like receptor agonist quinpirole (Giuffrida et al., 1999). In addition, it has been found that anandamide release in the periaqueductal gray area of rat brain can be induced both by direct electrical stimulation of this brain area and by subcutaneous injection of a chemical irritant into the hindpaw (Walker et al., 1999).

IX. Immunological Effects

The identification of peripheral cannabinoid receptor mRNA and protein in a variety of immune cell types, and the recognition that cannabinoids inhibit adenylyl cyclase in immune cells through a pertussis toxin-sensitive mode (Kaminski et al., 1992, 1994; Kaminski, 1998), suggest a role for cannabinoid receptors in the modulation of immune cell functions. Kaminski et al. (1992) demonstrated that suppression of the humoral immune response by cannabinoids was mediated partially through inhibition of adenylyl cyclase by a pertussis toxin-sensitive G protein-coupled mechanism. Δ^9 -THC and the synthetic nonclassical bicyclic cannabinoid CP55940 inhibited the lymphocyte proliferative and the sheep erythrocyte IgM antibody-forming cell responses of murine splenocytes to PMA plus the calcium ionophore ionomycin. More direct evidence for a functional linkage of cannabinoid receptors to modulation of immune functional activities has been obtained through the use of CB₁- and CB₂-selective antagonists.

Select functional activities of macrophages and macrophage-like cells have been reported to be affected by cannabinoids through cannabinoid receptors. McCoy et al. (1995, 1999) demonstrated that Δ^9 -THC modulated the capacity of macrophages to process antigens that are necessary for the activation of CD4+ T lymphocytes. Δ^9 -THC was reported to inhibit the processing of intact lysozyme in a dose-dependent fashion, and this inhibition was blocked by the CB₂-selective antagonist SR144528, indicating that the inhibitory effect was mediated, at least in part, through the CB₂ receptor. The CB₁-selective antagonist SR141716A did not reverse the suppression caused by Δ^9 -THC, consistent with no functional linkage of this receptor to this event. These observations were confirmed using CB₂ receptor knockout mice (Buckley et al., 2000). Δ^9 -THC inhibited helper T cell activation through macrophages derived from wild type, but not from knockout mice, consistent with alterations in antigen processing being mediated by the CB₂ receptor.

Sacerdote et al. (2000) reported that *in vivo* and *in vitro* treatment with the synthetic cannabinoid CP55940 decreased the *in vitro* migration of macrophages in the rat and that this effect involved both CB₁ and CB₂ receptors. Spontaneous migration and formyl-methionyl-leucine-phenylalanine-induced chemotaxis assessed by the use of Boyden-modified microchemotaxis chambers were affected. Both SR141716A and SR144528 were able to block the CP55940-induced inhibition of spontaneous migration, although the CB₂ antagonist was more potent, and only the CB₂ antagonist was able to reverse the effect of CP55940 on formyl-methionyl-leucine-phenylalanine-induced chemotaxis. The CB₁ receptor has also been reported to mediate inhibition of iNOS production by neonatal rat microglial cells (Waksman et al., 1999). The potent cannabinoid agonist

CP55940 effected a dose-dependent inhibition of iNOS that was reversed by SR141716A. However, no data were provided regarding a role for the CB₂ receptor in this process. On the other hand, Stefano et al. (2000) have reported that the endocannabinoid 2-arachidonoylglycerol stimulated constitutive nitric oxide release from human monocytes and vascular tissues and immunocytes of the invertebrate *Mytilus edulis* and that this effect is mediated through the CB₁ receptor in human cells and through an apparent cannabinoid receptor in the invertebrate immunocytes. Furthermore, in both the monocytes and the immunocytes, NO release elicited in response to 2-arachidonoylglycerol exposure was blocked by a CB₁ antagonist but not by a CB₂ antagonist. Inhibition of lipopolysaccharide-induced iNOS expression by murine RAW 264.7 macrophage-like cells by cannabinoids and the putative cannabinoid CB₂-like receptor agonist palmitoylethanolamide (*Section XI.*) also has been reported (Gross et al., 2000). The inhibition of nitric oxide production by *R*-(+)-WIN55212 but not palmitoylethanolamide was attenuated significantly by the CB₂ receptor antagonist SR144528. These results suggested that inhibition of RAW 264.7 cell lipopolysaccharide-induced iNOS expression by *R*-(+)-WIN55212, but not palmitoylethanolamide, is mediated by the CB₂ receptor.

Gross et al. (2000) suggested an involvement of the CB₁ cannabinoid receptor in infection of macrophages by the intracellular pathogen *Brucella suis*, a Gram-negative bacterium. The influence of the CB₁ and CB₂ receptor antagonists, SR141716A and SR144528, and the nonselective CB₁/CB₂ cannabinoid receptor agonists, CP55940 and *R*-(+)-WIN55212, on macrophage infection by *B. suis* was examined. The intracellular multiplication of *Brucella* was dose-dependently inhibited in cells treated with SR141716A but not with SR144528, CP55940, or *R*-(+)-WIN55212. The agonists CP55940 and *R*-(+)-WIN55212 reversed the SR141716A-induced effect, implicating an involvement of the CB₁ receptor in this process.

The involvement of both CB₁ and CB₂ receptors in Δ⁹-THC-induced inhibition of natural killer activity has been reported (Massi et al., 2000). In vivo administration of Δ⁹-THC to mice significantly inhibited natural killer cytolytic activity without affecting concanavalin A-induced splenocyte proliferation. Pretreatment with the CB₁ and CB₂ cannabinoid receptor antagonists SR141716 and SR144528 partially reversed the inhibition of natural killer cytolytic activity by Δ⁹-THC. However, the CB₁ receptor antagonist was more effective than the CB₂ receptor antagonist. The parallel measurement of interferon γ (IFN-γ) revealed that Δ⁹-THC significantly reduced production of this cytokine. The CB₁ and CB₂ receptor antagonists completely reversed the IFN-γ reduction induced by Δ⁹-THC. Thus, both cannabinoid receptor types were involved in the complex network mediating natural killer cytolytic activity.

Sugiura et al. (2000) examined the effect of 2-arachidonoylglycerol on the intracellular free Ca²⁺ concentrations in human HL-60 promyelocytic leukemia cells that express the CB₂ receptor. It was found that 2-arachidonoylglycerol induced a rapid transient increase in intracellular free Ca²⁺ concentrations. The Ca²⁺ transient induced by 2-arachidonoylglycerol was blocked by pretreatment of the cells with the CB₂ receptor-specific antagonist SR144528 but not with the CB₁ receptor-specific antagonist SR141716A, indicating the involvement of the CB₂ receptor but not the CB₁ receptor in this cellular response. Two other putative endogenous cannabinoid receptor ligands, anandamide and palmitoylethanolamide, were found to be a weak partial agonist and an inactive ligand, respectively.

Carayon et al. (1998) reported that CB₂ receptor expression is down-regulated at the mRNA and protein levels during B-cell differentiation. The lowest expression was observed in germinal center proliferating centroblasts of tonsillar tissues. The cannabinoid agonist CP55940 enhanced CD40-mediated proliferation of both virgin and germinal center B-cell subsets. This enhancement was blocked by the CB₂ receptor antagonist SR144528 but not by the CB₁ receptor antagonist SR141716. It was also observed that CB₂ receptors were up-regulated in both B-cell subsets during the first 24 h of CD40-mediated activation. In addition, SR144528 was shown to antagonize the stimulating effects of CP55940 on human tonsillar B-cell activation evoked by cross-linking of surface immunoglobulins (IC₅₀ = 20 nM) (Rinaldi-Carmona et al., 1998). These results suggest a functional involvement of CB₂ cannabinoid receptors during B-cell differentiation.

A possible explanation for the capacity of cannabinoids to act through cannabinoid receptors so as to exert a broad spectrum of immune function effects is that these compounds exert differential expression of cytokine profiles. Δ⁹-THC and other cannabinoid agonists have been reported to augment the expression of immune inhibitory Th2-type cytokines while inhibiting that of Th1-type immune stimulatory cytokines. Δ⁹-THC has been reported to inhibit antitumor immunity by a CB₂ receptor-mediated, cytokine-dependent pathway (Zhu et al., 2000). It suppressed host immune reactivity against lung cancer using two different weakly immunogenic murine lung cancer models. Δ⁹-THC decreased tumor immunogenicity, as indicated by the limited capacity for tumor-immunized, Δ⁹-THC-treated mice to withstand tumor rechallenge. The immune inhibitory Th2 cytokines, IL-10 and transforming growth factor, were augmented, whereas the immune stimulatory Th1 cytokine, IFN-γ, was down-regulated at both the tumor site and in the spleens of Δ⁹-THC-treated mice. In vivo administration of the CB₂-selective antagonist SR144528 blocked the effects of Δ⁹-THC. These findings suggest the Δ⁹-THC promotes tumor growth by inhibiting antitumor immunity by a CB₂ receptor-mediated,

cytokine-dependent pathway. Δ^9 -THC treatment of BALB/c mice also suppressed immunity and early IFN- γ , IL-12, and IL-12 receptor $\beta 2$ responses to *Legionella pneumophila* (Klein et al., 2000). Levels of IL-12 and IFN- γ , cytokines that promote the development of Th1 cells as well as resistance to a challenge infection, were suppressed by Δ^9 -THC. Results obtained with selective cannabinoid receptor antagonists indicated that both the CB₁ and CB₂ receptors were involved in this process.

X. Anandamide Is a Vanilloid Receptor Agonist

There are several reports that the endocannabinoid anandamide can act on rat or human vanilloid receptors transfected into cultured cells to produce membrane currents or increase intracellular calcium (Zygmunt et al., 1999; Smart et al., 2000, 2001; Ross et al., 2001). Anandamide also acts on naturally expressed vanilloid receptors in neonatal rat dorsal root ganglia to produce membrane currents (Tognetto et al., 2001) and in rat or guinea pig isolated arterial strips to trigger both release of calcitonin-gene-related peptide from perivascular sensory nerves and relaxation of precontracted tissues (Zygmunt et al., 1999). Results from experiments with transfected rat vanilloid receptors suggest that anandamide has markedly less relative intrinsic activity at these receptors than capsaicin (Ross et al., 2001). Methanandamide activates vanilloid receptors even less potently or effectively than anandamide (Zygmunt et al., 1999; Ralevic et al., 2000; Ross et al., 2001), whereas the CB₁/CB₂ receptor agonists 2-arachidonoylglycerol and HU-210 lack significant activity at these receptors altogether (Zygmunt et al., 1999).

CB₁ receptors are negatively coupled to calcium channels, whereas vanilloid receptors open cation channels. Consequently, some experiments have been directed at exploring the consequences of simultaneously activating both receptor types. These have been performed with rat cultured dorsal root ganglion neurons that are known to coexpress CB₁ and vanilloid receptors to a very high degree (Ahluwalia et al., 2000). The results obtained indicate that capsaicin-induced increases in intracellular calcium can be opposed by CB₁ receptor activation (Millns et al., 2001) and that CB₁ receptor-mediated inhibition of electrically evoked calcium mobilization and calcitonin-gene-related peptide release can be opposed by the activation of vanilloid receptors (Tognetto et al., 2001). Anandamide was found to be considerably more potent in inhibiting calcium mobilization than in activating vanilloid receptors. There is evidence that in the mouse isolated vas deferens, inhibition of electrically evoked contractions can be mediated both by presynaptic CB₁ receptors through reduction of contractile transmitter release and by vanilloid receptors that trigger the release of neuropeptide molecules, which then presumably inhibit contractile transmitter release (Pertwee,

1997; Ross et al., 2001). Anandamide appears to act through both CB₁ and vanilloid receptors to inhibit electrically evoked contractions of this tissue preparation, whereas the inhibitory effect of *R*-(+)-WIN55212 seems to be mediated solely by CB₁ receptors (Ross et al., 2001).

The finding that anandamide is an agonist for both cannabinoid and vanilloid receptors prompted the development of the anandamide/capsaicin hybrid molecule, arvanil, which has anandamide-like CB₁ affinity, less relative intrinsic activity than anandamide at CB₁ receptors, and greater potency than anandamide as a vanilloid receptor agonist (De Petrocellis et al., 2000; Di Marzo et al., 2000a). AM404 is another anandamide analog that activates vanilloid receptors (Jerman et al., 2000; Zygmunt et al., 2000; Ross et al., 2001), albeit at concentrations no higher than those at which it inhibits anandamide membrane transport (Beltramo et al., 1997; Piomelli et al., 1999).

XI. Preliminary Pharmacological Evidence for Non-CB₁, Non-CB₂ Cannabinoid Receptors

A. A Putative CB₂-Like Cannabinoid Receptor

It has been found by Calignano et al. (1998, 2001) that the endogenous fatty acid amide, palmitoylethanolamide, induces antinociceptive effects that are attenuated by the CB₂-selective antagonist SR144528 but not by the CB₁-selective antagonist SR141716A. These results were obtained in the mouse formalin paw test after intraplantar injection of palmitoylethanolamide and in the mouse abdominal stretch test after intraperitoneal injection of this compound (Calignano et al., 1998, 2001). The same investigators also found that in these bioassays, anandamide can be antagonized by SR141716A but not SR144528, and that palmitoylethanolamide and anandamide act synergistically. Palmitoylethanolamide lacks significant affinity for CB₁ or CB₂ receptors (Devane et al., 1992b; Felder et al., 1993; Showalter et al., 1996; Sheskin et al., 1997; Lambert et al., 1999). Consequently, Calignano et al. (1998, 2001) have proposed the existence of an SR144528-sensitive, non-CB₂ cannabinoid receptor ("CB₂-like" receptor). This putative receptor is thought not to be a vanilloid receptor, because palmitoylethanolamide does not share the ability of anandamide or capsazepine to suppress paw-licking behavior when coadministered with capsaicin into mouse hindpaw (Calignano et al., 2001). Evidence for the existence of CB₂-like receptors has also been obtained in experiments with the mouse vas deferens (Griffin et al., 1997). Unlike anandamide or other established CB₁ receptor agonists, palmitoylethanolamide does not show antinociceptive activity in the mouse hot plate test, suggesting that it does not interfere directly with neurologically mediated transmission of pain signals to the central nervous system (Calignano et al., 2001).

B. A Putative SR141716A-Sensitive, Non-CB₁, Non-CB₂ Cannabinoid Receptor

There is some evidence that mesenteric arteries of mice and rats express receptors that can be activated by anandamide and methanandamide but not by other established CB₁/CB₂ receptor agonists and that are both non-CB₁, non-CB₂, and nonvanilloid. More specifically, anandamide and methanandamide can both induce a concentration-related relaxation of rat or mouse precontracted mesenteric arteries, whereas Δ⁹-THC, HU-210, *R*-(+)-WIN55212, and 2-arachidonoylglycerol cannot (Járai et al., 1999; Wagner et al., 1999). Other agonists for this putative novel receptor are the cannabidiol analogs, abnormal cannabidiol and O-1602 (Fig. 14), neither of which exhibits significant affinity for rat brain CB₁ receptors (Járai et al., 1999). Anandamide, methanandamide, and abnormal cannabidiol also relax precontracted mesenteric arteries obtained from CB₁ receptor knockout (CB₁^{-/-}) mice or from CB₁^{-/-}/CB₂^{-/-} double-knockout mice, confirming a lack of involvement of either CB₁ or CB₂ receptors in this effect (Járai et al., 1999).

The proposed mesenteric non-CB₁, non-CB₂ receptors can be blocked by SR141716A, albeit less potently than CB₁ receptors. Thus, the relaxant effects of anandamide, abnormal cannabidiol, and O-1602 in precontracted mesenteric arteries obtained from rats or from CB₁^{+/+}

or CB₁^{-/-} mice have been found to be attenuated by SR141716A at 0.5, 1, or 5 μM (Járai et al., 1999; Wagner et al., 1999). At 10 μM, the nonpsychotropic plant cannabinoid, cannabidiol (Fig. 1), also attenuates the relaxation of rat or CB₁^{-/-} mouse precontracted mesenteric arteries induced by anandamide or abnormal cannabidiol (Járai et al., 1999; Wagner et al., 1999). This cannabinoid exhibits at least some degree of selectivity in that it does not attenuate relaxation induced in such vessels by acetylcholine, bradykinin, or sodium nitroprusside (Járai et al., 1999). The relaxant effect of abnormal cannabidiol in rat precontracted mesenteric arteries has been found to be unaffected by a concentration of capsazepine (5 μM) that can attenuate the relaxant effect of capsaicin, ruling out any major involvement of vanilloid receptors (Járai et al., 1999). SR141716A (1 μM) does not attenuate capsaicin-induced relaxation of rat precontracted mesenteric arteries (Járai et al., 1999).

Anandamide-induced vasorelaxation is detectable both in endothelium-intact and in endothelium-denuded precontracted mesenteric arteries of rats (Wagner et al., 1999; Kunos et al., 2000). However, SR141716A only attenuates this vasorelaxant effect of anandamide in the presence of endothelium, and the relaxant effects of abnormal cannabidiol and O-1602 in rat precontracted mesenteric arteries are also largely endothelium-dependent (Járai et al., 1999). It seems likely, therefore, that there are at least two mechanisms by which anandamide relaxes precontracted mesenteric arteries, and that the SR141716A-sensitive, non-CB₁, non-CB₂ receptors for anandamide proposed by Kunos and colleagues (2000) are present on the endothelium but not on mesenteric smooth muscle.

C. A Putative Receptor for Anandamide and *R*-(+)-WIN55212

Evidence has emerged for the existence in mouse brain of a G protein-coupled receptor that can be activated by anandamide and *R*-(+)-WIN55212 but not by other CB₁/CB₂ agonists (Di Marzo et al., 2000b; Breivogel et al., 2001). More specifically, it has been found that [³⁵S]GTPγS binding can be activated in brain membranes from CB₁^{-/-} mice by anandamide (EC₅₀ = 3.6 μM) and *R*-(+)-WIN55212 (EC₅₀ = 1.8 μM) but not by Δ⁹-THC, HU-210, or CP55940. These properties of this possible new cannabinoid receptor distinguish it from the CB₂ receptor for which Δ⁹-THC, HU-210, and CP55940 are all established agonists. They also distinguish it both from the SR141716A-sensitive, anandamide-sensitive, *R*-(+)-WIN55212-insensitive receptor that George Kunos' group has postulated to be present in mesenteric arteries (Kunos et al., 2000; Section XI.B.) and from the vanilloid receptor, which is not coupled to G proteins and is unresponsive to *R*-(+)-WIN55212 (Zygmunt et al., 1999). Activation of [³⁵S]GTPγS binding by anandamide and *R*-(+)-WIN55212 was detected in

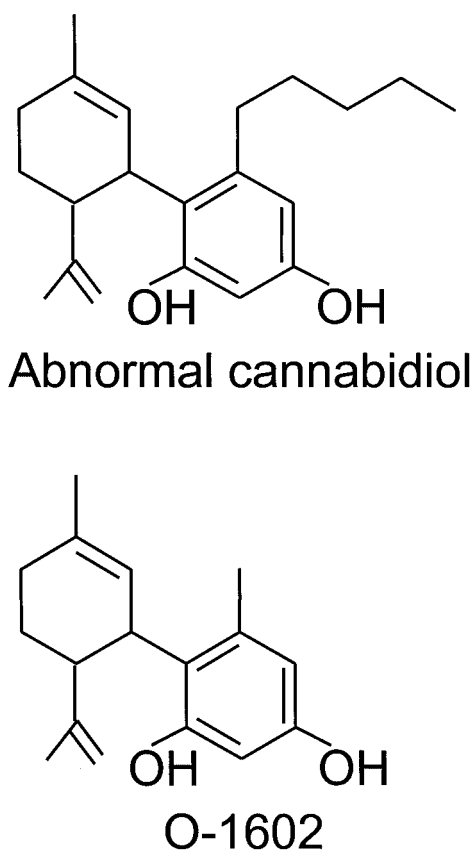

FIG 14. The structures of abnormal cannabidiol and O-1602.

membranes from $CB_1^{-/-}$ whole brain and from $CB_1^{-/-}$ cerebral cortex, midbrain, hippocampus, diencephalon, and brain stem but not in membranes from $CB_1^{-/-}$ caudate-putamen/globus pallidus or cerebellum, brain areas that are well populated with CB_1 receptors in wild-type animals (Breivogel et al., 2001). Near maximal concentrations of anandamide and R -(+)-WIN55212 were not fully additive in their effects on [35 S]GTP γ S binding, supporting the hypothesis that these two agents act through a common mechanism (Breivogel et al., 2001). Membranes from $CB_1^{-/-}$ cerebral cortex, hippocampus, and brain stem were found to contain specific binding sites for [3 H] R -(+)-WIN55212 but not [3 H]CP55940 (Breivogel et al., 2001). However, neither of these tritiated ligands exhibited detectable specific binding in membranes from $CB_1^{-/-}$ diencephalon, midbrain, caudate-putamen/globus pallidus, cerebellum, or spinal cord. Membranes from some $CB_1^{-/-}$ brain areas (brain stem, cortex, midbrain, and spinal cord) but not others (basal ganglia, cerebellum, diencephalon, and hippocampus) also contained specific binding sites for [3 H]SR141716A. Even so, it is unlikely that this compound is a ligand for the proposed R -(+)-WIN55212/anandamide receptor, as the distribution patterns of [3 H] R -(+)-WIN55212 and [3 H]SR141716A binding sites in $CB_1^{-/-}$ brain are different. Moreover, although concentrations of SR141716A above 1 μ M were found to attenuate the stimulatory effects of anandamide and R -(+)-WIN55212 on [35 S]GTP γ S binding to $CB_1^{-/-}$ membranes, this attenuation could be attributed entirely to the inhibition of [35 S]GTP γ S binding that was produced by SR141716A in the same concentration range (Breivogel et al., 2001).

Other evidence for the presence of an R -(+)-WIN55212-sensitive non- CB_1 receptor in mouse brain was obtained recently by Hájos et al. (2001) in electrophysiological experiments with hippocampal slices obtained from $CB_1^{-/-}$ or wild-type mice. Their results suggest that although R -(+)-WIN55212 probably acts through presynaptic CB_1 receptors in the CA1 region of the hippocampus to inhibit GABA release, it acts through presynaptic non- CB_1 receptors to inhibit glutamate release in this brain region. This conclusion is consistent with previous reports that CB_1 immunostaining cannot be reliably detected in hippocampal axon terminals forming glutamatergic synapses (Katona et al., 1999, 2000; Hájos et al., 2000). It is noteworthy that the inhibitory effect of R -(+)-WIN55212 on glutamatergic transmission observed by Hájos et al. (2001) in hippocampal tissue from $CB_1^{-/-}$ mice could be reversed by 1 μ M SR141716A.

D. Other Putative Types of Mammalian Cannabinoid Receptor

Results obtained by Sandra Welch's group in experiments with rats and mice have prompted the hypothesis that there may be more than one subtype of CB_1 recep-

tor in the spinal cord. Thus, Welch et al. (1998) have found that the potency of intraperitoneal SR141716A against antinociception in the mouse tail-flick test induced by intrathecal administration of certain established cannabinoid receptor agonists is agonist-dependent. SR141716A was most potent against CP55940, less potent against Δ^9 -THC and Δ^8 -THC, and least potent against anandamide. As detailed elsewhere (Pertwee, 2001b), Welch's group also found that, in mice, intrathecal morphine interacts synergistically with intrathecal Δ^9 -THC but not with intrathecal anandamide or CP55940. In addition, there is some evidence for signaling differences between the mechanisms mediating the antinociceptive effects of intrathecal Δ^9 -THC and anandamide in mice (Welch et al., 1995; Pertwee, 2001b). There is also evidence from rat experiments that although intrathecal Δ^9 -THC triggers spinal release of dynorphins A and B, intrathecal CP55940 increases the release of dynorphin B but not dynorphin A and intrathecal anandamide fails to affect the release of either peptide (see Houser et al., 2000; Pertwee, 2001b). Signs of differences between cannabinoid receptor populations in mouse spinal cord and brain have also been reported by Welch's group (Pertwee, 2001b).

XII. Conclusions

Genes for two types of cannabinoid receptor, CB_1 and CB_2 , have been characterized, and the existence of endogenous agonists for these receptors has also been conclusively demonstrated. The use of cloned receptors expressed in cell lines has greatly facilitated elucidation of the coupling characteristics of CB_1 and CB_2 receptors and the development and validation of selective ligands for these receptors. The availability of highly selective and potent CB_1 and CB_2 agonists and antagonists/inverse agonists has assisted in the characterization of the pharmacological properties of naturally expressed cannabinoid receptors, and the development of selective antibodies has allowed detailed localization of cannabinoid receptors, particularly of the CB_1 receptor. Some CB_1 receptors are present on nerve terminals, and these mediate inhibition of transmitter release when activated by agonists for these receptors that are either released endogenously or administered exogenously. Less is known about the physiological roles of CB_2 receptors, which most likely include modulation of cytokine release from immune cells. There is some pharmacological evidence that supports the existence of additional types or subtypes of cannabinoid receptor, the characterization of which is being aided by the availability of CB_1 , CB_2 , and CB_1/CB_2 knockout mice. However, critical evidence in the form of genes encoding receptors with the appropriate pharmacology is currently lacking. Given the rather low sequence similarity between CB_1 and CB_2 , it may be difficult to identify candidate receptors with more divergent pharmacology. If such genes are identified, it will

be important to define their endogenous agonists fully to determine how broadly the cannabinoid receptor family should be defined.

References

- Abadji V, Lin S, Taha G, Griffin G, Stevenson LA, Pertwee RG, and Makriyannis A (1994) (*R*)-Methanandamide: a chiral novel anandamide possessing higher potency and metabolic stability. *J Med Chem* **37**:1889–1893.
- Abel EL (1971) Retrieval of information after use of marihuana. *Nature (Lond)* **231**:58.
- Aboud ME and Martin BR (1992) Neurobiology of marijuana abuse. *Trends Pharmacol Sci* **13**:201–206.
- Acquas E, Pisanu A, Marrocu P, and Di Chiara G (2000) Cannabinoid CB₁ receptor agonists increase rat cortical and hippocampal acetylcholine release in vivo. *Eur J Pharmacol* **401**:179–185.
- Acquas E, Pisanu A, Marrocu P, Goldberg SR, and Di Chiara G (2001) Δ^9 -Tetrahydrocannabinol enhances cortical and hippocampal acetylcholine release in vivo: a microdialysis study. *Eur J Pharmacol* **419**:155–161.
- Adams IB, Compton DR, and Martin BR (1998) Assessment of anandamide interaction with the cannabinoid brain receptor: SR 141716A antagonism studies in mice and autoradiographic analysis of receptor binding in rat brain. *J Pharmacol Exp Ther* **284**:1209–1217.
- Ahluwalia J, Urban L, Capogna M, Bevan S, and Nagy I (2000) Cannabinoid 1 receptors are expressed in nociceptive primary sensory neurons. *Neuroscience* **100**:685–688.
- Al-Hayani A and Davies SN (2000) Cannabinoid receptor mediated inhibition of excitatory synaptic transmission in the rat hippocampal slice is developmentally regulated. *Br J Pharmacol* **131**:663–665.
- Ameri A (1999) The effects of cannabinoids on the brain. *Prog Neurobiol* **58**:315–348.
- Auclair N, Otani S, Soubrié P, and Crepel F (2000) Cannabinoids modulate synaptic strength and plasticity at glutamatergic synapses of rat prefrontal cortex pyramidal neurons. *J Neurophysiol* **83**:3287–3293.
- Balster RL and Prescott WR (1992) Δ^9 -Tetrahydrocannabinol discrimination in rats as a model for cannabis intoxication. *Neurosci Biobehav Rev* **16**:55–62.
- Banerjee SP, Snyder SH, and Mechoulam R (1975) Cannabinoids: influence on neurotransmitter uptake in rat brain synaptosomes. *J Pharmacol Exp Ther* **194**:74–81.
- Barrett RL, Wiley JL, Balster RL, and Martin BR (1995) Pharmacological specificity of Δ^9 -tetrahydrocannabinol discrimination in rats. *Psychopharmacology* **118**:419–424.
- Barth F (1998) Cannabinoid receptor agonists and antagonists. *Exp Opin Ther Patents* **8**:301–313.
- Barth F and Rinaldi-Carmona M (1999) The development of cannabinoid antagonists. *Curr Med Chem* **6**:745–755.
- Bayewitch M, Avidor-Reiss T, Levy R, Barg J, Mechoulam R, and Vogel Z (1995) The peripheral cannabinoid receptor: adenylyl cyclase inhibition and G protein coupling. *FEBS Lett* **375**:143–147.
- Bayewitch M, Rhee M-H, Avidor-Reiss T, Breuer A, Mechoulam R, and Vogel Z (1996) ($-$)- Δ^9 -tetrahydrocannabinol antagonizes the peripheral cannabinoid receptor-mediated inhibition of adenylyl cyclase. *J Biol Chem* **271**:9902–9905.
- Beardsley PM, Scimeca JA, and Martin BR (1987) Studies on the agonistic activity of Δ^9 - Δ^9 -tetrahydrocannabinol in mice, dogs and rhesus monkeys and its interactions with Δ^9 -tetrahydrocannabinol. *J Pharmacol Exp Ther* **241**:521–526.
- Begg M, Molleman A, and Parsons M (2002) Modulation of the release of endogenous γ -aminobutyric acid by cannabinoids in the guinea pig ileum. *Eur J Pharmacol* **434**:87–94.
- Beinfeld MC and Connolly K (2001) Activation of CB₁ cannabinoid receptors in rat hippocampal slices inhibits potassium-evoked cholecystokinin release, a possible mechanism contributing to the spatial memory defects produced by cannabinoids. *Neurosci Lett* **301**:69–71.
- Bell MR, D'Ambra TE, Kumar V, Eissenstat MA, Herrmann JL, Wetzel JR, Rosi D, Philion RE, Daum SJ, Hlasta DJ, et al. (1991) Antinociceptive (aminoalkyl)indoles. *J Med Chem* **34**:1099–1110.
- Beltramo M, Stella N, Calignano A, Lin SY, Makriyannis A, and Piomelli D (1997) Functional role of high-affinity anandamide transport, as revealed by selective inhibition. *Science (Wash DC)* **277**:1094–1097.
- Ben-Shabat S, Fride E, Sheskin T, Tamiri T, Rhee M-H, Vogel Z, Bisogno T, De Petrocellis L, Di Marzo V, and Mechoulam R (1998) An entourage effect: inactive endogenous fatty acid glycerol esters enhance 2-arachidonoyl-glycerol cannabinoid activity. *Eur J Pharmacol* **353**:23–31.
- Benowitz NL, Rosenberg J, Rogers W, Bachman J, and Jones RT (1979) Cardiovascular effects of intravenous delta-9-tetrahydrocannabinol: autonomic nervous mechanisms. *Clin Pharmacol Ther* **25**:440–446.
- Berdyshev EV (2000) Cannabinoid receptors and the regulation of immune response. *Chem Phys Lipids* **108**:169–190.
- Bisogno T, Hanus L, De Petrocellis L, Tchilibon S, Ponde DE, Brandi I, Schiano Moriello A, Davis JB, Mechoulam R, and Di Marzo V (2001) Molecular targets for cannabidiol and its synthetic analogues: effect on vanilloid VR₁ receptors and on the cellular uptake and enzymatic hydrolysis of anandamide. *Br J Pharmacol* **134**:845–852.
- Blázquez C, Sánchez C, Daza A, GalveRoperh I, and Guzmán M (1999) The stimulation of ketogenesis by cannabinoids in cultured astrocytes defines carnitine palmitoyltransferase I as a new ceramide-activated enzyme. *J Neurochem* **72**:1759–1768.
- Böhme GA, Laville M, Ledent C, Parmentier M, and Imperato A (2000) Enhanced long-term potentiation in mice lacking cannabinoid CB₁ receptors. *Neuroscience* **95**:5–7.
- Bouaboula M, Bianchini L, McKenzie FR, Pouyssegur J, and Casellas P (1999) Cannabinoid receptor CB₁ activates the Na⁺/H⁺ exchanger NHE-1 isoform via G_i-mediated mitogen activated protein kinase signaling transduction pathways. *FEBS Lett* **449**:61–65.
- Bouaboula M, Bourrié B, Rinaldi-Carmona M, Shire D, Le Fur G, and Casellas P (1995a) Stimulation of cannabinoid receptor CB₁ induces *krox-24* expression in human astrocytoma cells. *J Biol Chem* **270**:13973–13980.
- Bouaboula M, Perrachon S, Milligan L, Canat X, Rinaldi-Carmona M, Portier M, Barth F, Calandra B, Pecceu F, Lupker J, et al. (1997) A selective inverse agonist for central cannabinoid receptor inhibits mitogen-activated protein kinase activation stimulated by insulin or insulin-like growth factor 1. Evidence for a new model of receptor/ligand interactions. *J Biol Chem* **272**:22330–22339.
- Bouaboula M, Pointot-Chazel C, Bourrié B, Canat X, Calandra B, Rinaldi-Carmona M, Le Fur G, and Casellas P (1995b) Activation of mitogen-activated protein kinases by stimulation of the central cannabinoid receptor CB₁. *Biochem J* **312**:637–641.
- Bouaboula M, Pointot-Chazel C, Marchand J, Canat X, Bourrié B, Rinaldi-Carmona M, Calandra B, Le Fur G, and Casellas P (1996) Signaling pathway associated with stimulation of CB₂ peripheral cannabinoid receptor: involvement of both mitogen-activated protein kinase and induction of *Krox-24* expression. *Eur J Biochem* **237**:704–711.
- Bouaboula M, Rinaldi M, Carayon P, Carillon C, Delpech B, Shire D, Le Fur G, and Casellas P (1993) Cannabinoid-receptor expression in human leukocytes. *Eur J Biochem* **214**:173–180.
- Bowery NG, Hudson AL, and Price GW (1987) GABA_A and GABA_B receptor site distribution in the rat central nervous system. *Neuroscience* **20**:365–383.
- Breivogel CS, Griffin G, Di Marzo V, and Martin BR (2001) Evidence for a new G protein-coupled cannabinoid receptor in mouse brain. *Mol Pharmacol* **60**:155–163.
- Breivogel CS, Selley DE, and Childers SR (1998) Cannabinoid receptor agonist efficacy for stimulating [³⁵S]GTP γ S binding to rat cerebellar membranes correlates with agonist-induced decreases in GDP affinity. *J Biol Chem* **273**:16865–16873.
- Breivogel CS, Sim LJ, and Childers SR (1997) Regional differences in cannabinoid receptor/G-protein coupling in rat brain. *J Pharmacol Exp Ther* **282**:1632–1642.
- Breivogel CS, Walker JM, Huang S, and Childers SR (1999) Cannabinoid signaling in cultured rat cerebellar granule cells. *1999 Symposium on the Cannabinoids*; 1999 Jun 18–20; Acapulco, Mexico. pp 10, International Cannabinoid Research Society, Burlington, Vermont.
- Buckley NE, Hansson S, Harta G, and Mezey É (1998) Expression of the CB₁ and CB₂ receptor messenger RNAs during embryonic development in the rat. *Neuroscience* **82**:1131–1149.
- Buckley NE, McCoy KL, Mezey É, Bonner T, Zimmer A, Felder CC, Glass M, and Zimmer A (2000) Immunomodulation by cannabinoids is absent in mice deficient for the cannabinoid CB₂ receptor. *Eur J Pharmacol* **396**:141–149.
- Burkey TH, Quock RM, Conroe P, Ehler FJ, Hosohata Y, Roeske WR, and Yamamura HI (1997) Relative efficacies of cannabinoid CB₁ receptor agonists in the mouse brain. *Eur J Pharmacol* **336**:295–298.
- Busch-Petersen J, Hill WA, Fan P, Khanolkar A, Xie X-Q, Tius MA, and Makriyannis A (1996) Unsaturated side chain β -11-hydroxyhexahydrocannabinol analogs. *J Med Chem* **39**:3790–3796.
- Cabral GA (2001) Marijuana and cannabinoids: effects on infections, immunity and AIDS. *J Cannabis Ther* **1**:61–85.
- Cadogan A-K, Alexander SPH, Boyd EA, and Kendall DA (1997) Influence of cannabinoids on electrically evoked dopamine release and cyclic AMP generation in the rat striatum. *J Neurochem* **69**:1131–1137.
- Calignano A, Li Rana G, Giuffrida A, and Piomelli D (1998) Control of pain initiation by endogenous cannabinoids. *Nature (Lond)* **394**:277–281.
- Calignano A, Li Rana G, and Piomelli D (2001) Antinociceptive activity of the endogenous fatty acid amide, palmitylethanolamide. *Eur J Pharmacol* **419**:191–198.
- Carayon P, Marchand J, Dussosoy D, Derocq J-M, Jbilo O, Bord A, Bouaboula M, Galigèue S, Mondière P, Pénarier G, et al. (1998) Modulation and functional involvement of CB₂ peripheral cannabinoid receptors during B-cell differentiation. *Blood* **92**:3605–3615.
- Carlini EA, Hamaoui A, Bieniek D, and Korte F (1970) Effects of ($-$)- Δ^9 -trans-tetrahydrocannabinol and a synthetic derivative on maze performance of rats. *Pharmacology* **4**:359–368.
- Carlisle SJ, Marciano-Cabral F, Staab A, Ludwick C, and Cabral GA (2002) Differential expression of the CB₂ cannabinoid receptor by rodent macrophages and macrophage-like cells in relation to cell activation. *Int Immunopharmacol* **2**:69–82.
- Carta G, Nava F, and Gessa GL (1998) Inhibition of hippocampal acetylcholine release after acute and repeated Δ^9 -tetrahydrocannabinol in rats. *Brain Res* **809**:1–4.
- Caulfield MP and Brown DA (1992) Cannabinoid receptor agonists inhibit Ca current in NG108-15 neuroblastoma cells via a pertussis toxin-sensitive mechanism. *Br J Pharmacol* **106**:231–232.
- Chakrabarti A, Onaivi ES, and Chaudhuri G (1995) Cloning and sequencing of a cDNA encoding the mouse brain-type cannabinoid receptor protein. *DNA Sequence* **5**:385–388.
- Chan PKY, Chan SCY, and Yung W-H (1998) Presynaptic inhibition of GABAergic inputs to rat substantia nigra pars reticulata neurons by a cannabinoid agonist. *Neuroreport* **9**:671–675.
- Chan PKY and Yung W-H (1998) Occlusion of the presynaptic action of cannabinoids in rat substantia nigra pars reticulata by cadmium. *Neurosci Lett* **249**:57–60.
- Chaperon F and Thiébot M-H (1999) Behavioral effects of cannabinoid agents in animals. *Crit Rev Neurobiol* **13**:243–281.
- Cheer JF, Marsden CA, Kendall DA, and Mason R (2000) Lack of response suppression follows repeated ventral tegmental cannabinoid administration: an in vitro electrophysiological study. *Neuroscience* **99**:661–667.
- Chen JP, Paredes W, Li J, Smith D, Lowinson J, and Gardner EL (1990a) Δ^9 -Tetrahydrocannabinol produces naloxone-blockable enhancement of presynaptic

- basal dopamine efflux in nucleus accumbens of conscious, freely-moving rats as measured by intracerebral microdialysis. *Psychopharmacology* **102**:156–162.
- Chen J, Paredes W, Lowinson JH, and Gardner EL (1990b) Δ^9 -Tetrahydrocannabinol enhances presynaptic dopamine efflux in medial prefrontal cortex. *Eur J Pharmacol* **190**:259–262.
- Chen J, Paredes W, Lowinson JH, and Gardner EL (1991) Strain-specific facilitation of dopamine efflux by Δ^9 -tetrahydrocannabinol in the nucleus accumbens of rat: an *in vivo* microdialysis study. *Neurosci Lett* **129**:136–140.
- Childers SR and Deadwyler SA (1996) Role of cyclic AMP in the actions of cannabinoid receptors. *Biochem Pharmacol* **52**:819–827.
- Childers SR, Sexton T, and Roy MB (1994) Effects of anandamide on cannabinoid receptors in rat brain membranes. *Biochem Pharmacol* **47**:711–715.
- Chin C, Lucas-Lenard J, Abadji V, and Kendall DA (1998) Ligand binding and modulation of cyclic AMP levels depend on the chemical nature of residue 192 of the human cannabinoid receptor 1. *J Neurochem* **70**:366–373.
- Chin CN, Murphy JW, Huffman JW, and Kendall DA (1999) The third transmembrane helix of the cannabinoid receptor plays a role in the selectivity of aminoalkylindoles for CB₂, peripheral cannabinoid receptor. *J Pharmacol Exp Ther* **291**:837–844.
- Christopoulos A, Coles P, Lay L, Lew MJ, and Angus JA (2001) Pharmacological analysis of cannabinoid receptor activity in the rat vas deferens. *Br J Pharmacol* **132**:1281–1291.
- Coffey RG, Yamamoto Y, Snella E, and Pross S (1996) Tetrahydrocannabinol inhibition of macrophage nitric oxide production. *Biochem Pharmacol* **52**:743–751.
- Compton DR, Aceto MD, Lowe J, and Martin BR (1996) *In vivo* characterization of a specific cannabinoid receptor antagonist (SR141716A): inhibition of Δ^9 -tetrahydrocannabinol-induced responses and apparent agonist activity. *J Pharmacol Exp Ther* **277**:586–594.
- Compton DR, Gold LH, Ward SJ, Balster RL, and Martin BR (1992a) Aminoalkylindole analogs: cannabimimetic activity of a class of compounds structurally distinct from Δ^9 -tetrahydrocannabinol. *J Pharmacol Exp Ther* **263**:1118–1126.
- Compton DR, Johnson MR, Melvin LS, and Martin BR (1992b) Pharmacological profile of a series of bicyclic cannabinoid analogs: classification as cannabimimetic agents. *J Pharmacol Exp Ther* **260**:201–209.
- Compton DR, Rice KC, de Costa BR, Razdan RK, Melvin LS, Johnson MR, and Martin BR (1993) Cannabinoid structure-activity relationships: correlation of receptor binding and *in vivo* activities. *J Pharmacol Exp Ther* **265**:218–226.
- Condie R, Herring A, Koh WS, Lee M, and Kaminski NE (1996) Cannabinoid inhibition of adenylate cyclase-mediated signal transduction and interleukin 2 (IL-2) expression in the murine T-cell line, EL4.IL-2. *J Biol Chem* **271**:13175–13183.
- Coruzzi G, Adami M, Coppelli G, Frati P, and Soldani G (1999) Inhibitory effect of the cannabinoid receptor agonist WIN 55,212-2 on pentagastrin-induced gastric acid secretion in the anaesthetized rat. *Naunyn-Schmiedeberg's Arch Pharmacol* **360**:715–718.
- Cosenza M, Gifford AN, Gatley SJ, Pyatt B, Liu Q, Makriyannis A, and Volkow ND (2000) Locomotor activity and occupancy of brain cannabinoid CB₁ receptors by the antagonist/inverse agonist AM281. *Synapse* **38**:477–482.
- Cossu G, Ledent C, Fattore L, Imperato A, Böhme GA, Parmentier M, and Fratta W (2001) Cannabinoid CB₁ receptor knockout mice fail to self-administer morphine but not other drugs of abuse. *Behav Brain Res* **118**:61–65.
- Coutts AA, Brewster N, Ingram T, Razdan RK, and Pertwee RG (2000) Comparison of novel cannabinoid partial agonists and SR141716A in the guinea-pig small intestine. *Br J Pharmacol* **129**:645–652.
- Coutts AA and Pertwee RG (1997) Inhibition by cannabinoid receptor agonists of acetylcholine release from the guinea-pig myenteric plexus. *Br J Pharmacol* **121**:1557–1566.
- Craib SJ, Ellington HC, Pertwee RG, and Ross RA (2001) A possible role of lipoxygenase in the activation of vanilloid receptors by anandamide in the guinea-pig bronchus. *Br J Pharmacol* **134**:30–37.
- Cravatt BF, Demarest K, Pacifici MP, Bracey MH, Giang DK, Martin BR, and Lichtman AH (2001) Supersensitivity to anandamide and enhanced endogenous cannabinoid signaling in mice lacking fatty acid amide hydrolase. *Proc Natl Acad Sci USA* **98**:9371–9376.
- D'Ambr TE, Estep KG, Bell MR, Eissenstat MA, Josef KA, Ward SJ, Haycock DA, Baizman ER, Casiano FR, Begglin NC, et al. (1992) Conformationally restrained analogues of pravadoline: nanomolar potent enantioselective, (aminoalkyl)indole agonists of the cannabinoid receptor. *J Med Chem* **35**:124–135.
- Daaka Y, Friedman H, and Klein TW (1996) Cannabinoid receptor proteins are increased in Jurkat, human T-cell line after mitogen activation. *J Pharmacol Exp Ther* **276**:776–783.
- Daaka Y, Klein TW, and Friedman H (1995) Expression of cannabinoid receptor mRNA in murine and human leukocytes, in *The Brain Immune Axis and Substance Abuse* (Sharp BM, Eisenstein TK, Madden JJ and Friedman H eds) pp 91–96, Plenum Press, New York.
- De Petrocellis L, Bisogno T, Davis JB, Pertwee RG, and Di Marzo V (2000) Overlap between the ligand recognition properties of the anandamide transporter and the VR1 vanilloid receptor: inhibitors of anandamide uptake with negligible capsaicin-like activity. *FEBS Lett* **483**:52–56.
- De Petrocellis L, Melck D, Palmisano A, Bisogno T, Laezza C, Bifulco M, and Di Marzo V (1998) The endogenous cannabinoid anandamide inhibits human breast cancer cell proliferation. *Proc Natl Acad Sci USA* **95**:8375–8380.
- Derkinderen P, Toutant M, Burgaya F, Lebert M, Siciliano JC, Defranciscis V, Gelman M, and Girault JA (1996) Regulation of a neuronal form of focal adhesion kinase by anandamide. *Science (Wash DC)* **273**:1719–1722.
- Devane WA, Breuer A, Sheskin T, Järbe TUC, Eisen MS, and Mechoulam R (1992a) A novel probe for the cannabinoid receptor. *J Med Chem* **35**:2065–2069.
- Devane WA, Dysarz FA, Johnson MR, Melvin LS, and Howlett AC (1988) Determination and characterization of a cannabinoid receptor in rat brain. *Mol Pharmacol* **34**:605–613.
- Devane WA, Hanus L, Breuer A, Pertwee RG, Stevenson LA, Griffin G, Gibson D, Mandelbaum A, Etinger A, and Mechoulam R (1992b) Isolation and structure of a brain constituent that binds to the cannabinoid receptor. *Science (Wash DC)* **258**:1946–1949.
- Dewey WL, Martin BR, and May EL (1984) Cannabinoid stereoisomers: pharmacological effects, in *Handbook of Stereoisomers: Drugs in Psychopharmacology* (Smith DF, ed) pp 317–326, CRC Press, Boca Raton, FL.
- Di Marzo V (1999) Biosynthesis and inactivation of endocannabinoids: relevance to their proposed role as neuromodulators. *Life Sci* **65**:645–655.
- Di Marzo V, Bisogno T, De Petrocellis L, Brandi I, Jefferson RG, Winckler RL, Davis JB, Dasse O, Mahadevan A, Razdan RK, et al. (2001a) Highly selective CB₁ cannabinoid receptor ligands and novel CB₁/VR₁ vanilloid receptor “hybrid” ligands. *Biochem Biophys Res Commun* **281**:444–451.
- Di Marzo V, Bisogno T, De Petrocellis L, Melck D, and Martin BR (1999) Cannabimimetic fatty acid derivatives: the anandamide family and other endocannabinoids. *Curr Med Chem* **6**:721–744.
- Di Marzo V, Breivogel C, Bisogno T, Melck D, Patrick G, Tao Q, Szallasi A, Razdan RK, and Martin BR (2000a) Neurobehavioral activity in mice of *N*-vanillyl-arachidonyl-amide. *Eur J Pharmacol* **406**:363–374.
- Di Marzo V, Breivogel CS, Tao Q, Bridgen DT, Razdan RK, Zimmer AM, Zimmer A, and Martin BR (2000b) Levels, metabolism and pharmacological activity of anandamide in CB₁ cannabinoid receptor knockout mice: evidence for non-CB₁, non-CB₂ receptor-mediated actions of anandamide in mouse brain. *J Neurochem* **75**:2434–2444.
- Di Marzo V, Goparaju SK, Wang L, Liu J, Bátkai S, Járαι Z, Fezza F, Miura GI, Palminter RD, Sugiura T, and Kunos G (2001b) Leptin-regulated endocannabinoids are involved in maintaining food intake. *Nature (Lond)* **410**:822–825.
- Di Marzo V, Melck D, Bisogno T, and De Petrocellis L (1998) Endocannabinoids: endogenous cannabinoid receptor ligands with neuromodulatory action. *Trends Neurosci* **21**:521–528.
- Diana MA, Levenes C, Mackie K, and Marty A (2002) Short-term retrograde inhibition of GABAergic synaptic currents in rat Purkinje cells is mediated by endogenous cannabinoids. *J Neurosci* **22**:200–208.
- Diana M, Melis M, and Gessa GL (1998) Increase in meso-prefrontal dopaminergic activity after stimulation of CB₁ receptors by cannabinoids. *Eur J Neurosci* **10**:2825–2830.
- Ederly H, Grunfeld Y, Ben-Zvi Z, and Mechoulam R (1971) Structural requirements for cannabinoid activity. *Ann NY Acad Sci* **191**:40–53.
- Egertová M and Elphick MR (2000) Localisation of cannabinoid receptors in the rat brain using antibodies to the intracellular C-terminal tail of CB₁. *J Comp Neurol* **422**:159–171.
- Egertová M, Giang DK, Cravatt BF, and Elphick MR (1998) A new perspective on cannabinoid signalling: complementary localization of fatty acid amide hydrolase and the CB₁ receptor in rat brain. *Proc R Soc Lond B Biol Sci* **265**:2081–2085.
- Eissenstat MA, Bell MR, D'Ambr TE, Alexander EJ, Daum SJ, Ackerman JH, Gruett MD, Kumar V, Estep KG, Olefirowicz EM, et al. (1995) Aminoalkylindoles: structure-activity relationships of novel cannabinoid mimetics. *J Med Chem* **38**:3094–3105.
- Elphick MR and Egertová M (2001) The neurobiology and evolution of cannabinoid signalling. *Philos Trans R Soc Lond B Biol Sci* **356**:381–408.
- Facci L, Dal Toso R, Romanello S, Buriani A, Skaper SD, and Leon A (1995) Mast cells express a peripheral cannabinoid receptor with differential sensitivity to anandamide and palmitoyl ethanolamide. *Proc Natl Acad Sci USA* **92**:3376–3380.
- Felder CC, Briley EM, Axelrod J, Simpson JT, Mackie K, and Devane WA (1993) Anandamide, an endogenous cannabimimetic eicosanoid, binds to the cloned human cannabinoid receptor and stimulates receptor-mediated signal transduction. *Proc Natl Acad Sci USA* **90**:7656–7660.
- Felder CC and Glass M (1998) Cannabinoid receptors and their endogenous agonists. *Annu Rev Pharmacol Toxicol* **38**:179–200.
- Felder CC, Joyce KE, Briley EM, Glass M, Mackie KP, Fahey KJ, Cullinan GJ, Hunden DC, Johnson DW, Chaney MO, et al. (1998) LY320135, a novel cannabinoid CB₁ receptor antagonist, unmasks coupling of the CB₁ receptor to stimulation of cAMP accumulation. *J Pharmacol Exp Ther* **284**:291–297.
- Felder CC, Joyce KE, Briley EM, Mansouri J, Mackie K, Blond O, Lai Y, Ma AL, and Mitchell RL (1995) Comparison of the pharmacology and signal transduction of the human cannabinoid CB₁ and CB₂ receptors. *Mol Pharmacol* **48**:443–450.
- Felder CC, Veluz JS, Williams HL, Briley EM, and Matsuda LA (1992) Cannabinoid agonists stimulate both receptor- and non-receptor-mediated signal transduction pathways in cells transfected with and expressing cannabinoid receptor clones. *Mol Pharmacol* **42**:838–845.
- Feng WK and Song ZH (2001) Functional roles of the tyrosine within the NP(X)_nY motif and the cysteines in the C-terminal juxtamembrane region of the CB₂ cannabinoid receptor. *FEBS Lett* **501**:166–170.
- Ferraro DP and Grilly DM (1973) Lack of tolerance to Δ^9 -tetrahydrocannabinol in chimpanzees. *Science (Wash DC)* **179**:490–492.
- Ferraro L, Tomasini MC, Gessa GL, Bebe BW, Tanganelli S, and Antonelli T (2001) The cannabinoid receptor agonist WIN 55,212-2 regulates glutamate transmission in rat cerebral cortex: an *in vivo* and *in vitro* study. *Cereb Cortex* **11**:728–733.
- Fimiani C, Mattocks D, Cavani F, Salzet M, Deutsch DG, Pryor S, Bilfinger TV, and Stefano GB (1999) Morphine and anandamide stimulate intracellular calcium transients in human arterial endothelial cells: coupling to nitric oxide release. *Cell Signal* **11**:189–193.
- French ED (1997) Δ^9 -Tetrahydrocannabinol excites rat VTA dopamine neurons through activation of cannabinoid CB₁ but not opioid receptors. *Neurosci Lett* **226**:159–162.
- French ED, Dillon K, and Wu X (1997) Cannabinoids excite dopamine neurons in the ventral tegmentum and substantia nigra. *Neuroreport* **8**:649–652.
- Gadzicki D, Müller-Vahl K, and Stuhmann M (1999) A frequent polymorphism in the coding exon of the human cannabinoid receptor (CNR1) gene. *Mol Cell Probes* **13**:321–323.
- Galiègue S, Mary S, Marchand J, Dussossoy D, Carrière D, Carayon P, Bouaboula M, Shire D, Le Fur G, and Casellas P (1995) Expression of central and peripheral

- cannabinoid receptors in human immune tissues and leukocyte subpopulations. *Eur J Biochem* **232**:54–61.
- Gallant M, Dufresne C, Gareau Y, Guay D, Leblanc Y, Prasad P, Rochette C, Sawyer N, Slipetz DM, Tremblay N, et al. (1996) New class of potent ligands for the human peripheral cannabinoid receptor. *Bioorg Med Chem Lett* **6**:2263–2268.
- Gaoni Y and Mechoulam R (1964) Isolation, structure and partial synthesis of an active constituent of hashish. *J Am Chem Soc* **86**:1646–1647.
- Gareau Y, Dufresne C, Gallant M, Rochette C, Sawyer N, Slipetz DM, Tremblay N, Weech PK, Metters KM, and Labelle M (1996) Structure activity relationships of tetrahydrocannabinol analogues on human cannabinoid receptors. *Bioorg Med Chem Lett* **6**:189–194.
- Gatley SJ, Lan R, Pyatt B, Gifford AN, Volkow ND, and Makriyannis A (1997) Binding of the non-classical cannabinoid CP 55,940 and the diarylpyrazole AM251 to rodent brain cannabinoid receptors. *Life Sci* **61**:PL191–PL197.
- Gatley SJ, Lan R, Volkow ND, Pappas N, King P, Wong CT, Gifford AN, Pyatt B, Dewey SL, and Makriyannis A (1998) Imaging the brain marijuana receptor: development of a radioligand that binds to cannabinoid CB1 receptors in vivo. *J Neurochem* **70**:417–423.
- Gebremedhin D, Lange AR, Campbell WB, Hillard CJ, and Harder DR (1999) Cannabinoid CB1 receptor at cat cerebral arterial muscle functions to inhibit L-type Ca²⁺ channel current. *Am J Physiol* **276**:H2085–H2093.
- Gérard C, Mollereau C, Vassart G, and Parmentier M (1990) Nucleotide sequence of a human cannabinoid receptor cDNA. *Nucleic Acids Res* **18**:7142.
- Gérard CM, Mollereau C, Vassart G, and Parmentier M (1991) Molecular cloning of a human cannabinoid receptor which is also expressed in testis. *Biochem J* **279**:129–134.
- Gerdeaman G and Lovinger DM (2001) CB1 cannabinoid receptor inhibits synaptic release of glutamate in rat dorsolateral striatum. *J Neurophysiol* **85**:468–471.
- Gessa GL, Casu MA, Carta G, and Mascia MS (1998a) Cannabinoids decrease acetylcholine release in the medial-prefrontal cortex and hippocampus, reversal by SR 141716A. *Eur J Pharmacol* **355**:119–124.
- Gessa GL, Mascia MS, Casu MA, and Carta G (1997) Inhibition of hippocampal acetylcholine release by cannabinoids: reversal by SR141716A. *Eur J Pharmacol* **327**:R1–R2.
- Gessa GL, Melis M, Muntoni A, and Diana M (1998b) Cannabinoids activate mesolimbic dopamine neurons by an action on cannabinoid CB₁ receptors. *Eur J Pharmacol* **341**:39–44.
- Gifford AN and Ashby CR (1996) Electrically evoked acetylcholine release from hippocampal slices is inhibited by the cannabinoid receptor agonist, WIN 55212-2 and is potentiated by the cannabinoid antagonist, SR 141716A. *J Pharmacol Exp Ther* **277**:1431–1436.
- Gifford AN, Bruneus M, Gatley SJ, and Volkow ND (2000) Cannabinoid receptor-mediated inhibition of acetylcholine release from hippocampal and cortical synaptosomes. *Br J Pharmacol* **131**:645–650.
- Gifford AN, Bruneus M, Lin S, Goutopoulos A, Makriyannis A, Volkow ND, and Gatley SJ (1999) Potentiation of the action of anandamide on hippocampal slices by the fatty acid amide hydrolase inhibitor, palmitylsulphonyl fluoride (AM 374). *Eur J Pharmacol* **383**:9–14.
- Gifford AN, Samiian L, Gatley SJ, and Ashby CR (1997a) Examination of the effect of the cannabinoid receptor agonist, CP 55,940, on electrically evoked transmitter release from rat brain slices. *Eur J Pharmacol* **324**:187–192.
- Gifford AN, Tang Y, Gatley SJ, Volkow ND, Lan R, and Makriyannis A (1997b) Effect of the cannabinoid receptor SPECT agent, AM 281, on hippocampal acetylcholine release from rat brain slices. *Neurosci Lett* **238**:84–86.
- Giuffrida A, Parsons LH, Kerr TM, Rodriguez de Fonseca F, Navarro M, and Piomelli D (1999) Dopamine activation of endogenous cannabinoid signaling in dorsal striatum. *Nat Neurosci* **2**:358–363.
- Glass M, Dragunow M, and Faull RLM (1997) Cannabinoid receptors in the human brain: a detailed anatomical and quantitative autoradiographic study in the fetal, neonatal and adult human brain. *Neuroscience* **77**:299–318.
- Glass M and Felder CC (1997) Concurrent stimulation of cannabinoid CB1 and dopamine D2 receptors augments cAMP accumulation in striatal neurons: evidence for a G_s linkage to the CB1 receptor. *J Neurosci* **17**:5327–5333.
- Göbel I, Trendelenburg AU, Cox SL, Meyer A, and Starke K (2000) Electrically evoked release of [³H]noradrenaline from mouse cultured sympathetic neurons: release-modulating heteroreceptors. *J Neurochem* **75**:2087–2094.
- Gold LH, Balster RL, Barrett RL, Britt DT, and Martin BR (1992) A comparison of the discriminative stimulus properties of Δ⁹-tetrahydrocannabinol and CP 55,940 in rats and rhesus monkeys. *J Pharmacol Exp Ther* **262**:479–486.
- Gómez del Pulgar T, Velasco G, and Guzmán M (2000) The CB₁ cannabinoid receptor is coupled to the activation of protein kinase B/Akt. *Biochem J* **347**:369–373.
- Gonsiorek W, Lunn C, Fan X, Narula S, Lundell D, and Hipkin RW (2000) Endocannabinoid 2-arachidonyl glycerol is a full agonist through human type 2 cannabinoid receptor: antagonism by anandamide. *Mol Pharmacol* **57**:1045–1050.
- Gouldson P, Calandra B, Legoux P, Kernéis A, Rinaldi-Carmona M, Barth F, Le Fur G, Ferrara P, and Shire D (2000) Mutational analysis and molecular modelling of the antagonist SR 144528 binding site on the human cannabinoid CB₂ receptor. *Eur J Pharmacol* **401**:17–25.
- Greenamyre JT, Young AB, and Penney JB (1984) Quantitative autoradiographic distribution of L-[³H]glutamate-binding sites in rat central nervous system. *J Neurosci* **4**:2133–2144.
- Griffin G, Atkinson PJ, Showalter VM, Martin BR, and Abood ME (1998) Evaluation of cannabinoid receptor agonists and antagonists using the guanosine-5'-O-(3-[³⁵S]thio)-triphosphate binding assay in rat cerebellar membranes. *J Pharmacol Exp Ther* **285**:553–560.
- Griffin G, Fernando SR, Ross RA, McKay NG, Ashford MLJ, Shire D, Huffman JW, Yu S, Lainton JAH, and Pertwee RG (1997) Evidence for the presence of CB₂-like cannabinoid receptors on peripheral nerve terminals. *Eur J Pharmacol* **339**:53–61.
- Griffin G, Tao Q, and Abood ME (2000) Cloning and pharmacological characterization of the rat CB₂ cannabinoid receptor. *J Pharmacol Exp Ther* **292**:886–894.
- Gross A, Terraza A, Marchant J, Bouaboula M, Ouahrani-Bettache S, Liautaud J-P, Casellas P, and Dornand J (2000) A beneficial aspect of a CB1 cannabinoid receptor antagonist: SR141716A is a potent inhibitor of macrophage infection by the intracellular pathogen *Brucella suis*. *J Leukocyte Biol* **67**:335–344.
- Guzmán M, Galve-Roperh I, and Sánchez C (2001) Ceramide: a new second messenger of cannabinoid action. *Trends Pharmacol Sci* **22**:19–22.
- Guzmán M and Sánchez C (1999) Effects of cannabinoids on energy metabolism. *Life Sci* **65**:657–664.
- Hájos N, Katona I, Naiem SS, Mackie K, Ledent C, Mody I, and Freund TF (2000) Cannabinoids inhibit hippocampal GABAergic transmission and network oscillations. *Eur J Neurosci* **12**:3239–3249.
- Hájos N, Ledent C, and Freund TF (2001) Novel cannabinoid-sensitive receptor mediates inhibition of glutamatergic synaptic transmission in the hippocampus. *Neuroscience* **106**:1–4.
- Hampson AJ, Bornheim LM, Scanziani M, Yost CS, Gray AT, Hansen BM, Leonoudakis DJ, and Bickler PE (1998) Dual effects of anandamide on NMDA receptor-mediated responses and neurotransmission. *J Neurochem* **70**:671–676.
- Hanus L, Abu-Lafi S, Fride E, Breuer A, Vogel Z, Shalev DE, Kustanovich I, and Mechoulam R (2001) 2-Arachidonyl glyceryl ether, an endogenous agonist of the cannabinoid CB₁ receptor. *Proc Natl Acad Sci USA* **98**:3662–3665.
- Hanus L, Breuer A, Tchilibon S, Shiloah S, Goldenberg D, Horowitz M, Pertwee RG, Ross RA, Mechoulam R, and Fride E (1999) HU-308: a specific agonist for CB₂, a peripheral cannabinoid receptor. *Proc Natl Acad Sci USA* **96**:14228–14233.
- Hanus L, Gopher A, Almog S, and Mechoulam R (1993) Two new unsaturated fatty acid ethanolamides in brain that bind to the cannabinoid receptor. *J Med Chem* **36**:3032–3034.
- Henry DJ and Chavkin C (1995) Activation of inwardly rectifying potassium channels (GIRK1) by co-expressed rat brain cannabinoid receptors in *Xenopus* oocytes. *Neurosci Lett* **186**:91–94.
- Herkenham M, Lynn AB, Johnson MR, Melvin LS, de Costa BR, and Rice KC (1991) Characterization and localization of cannabinoid receptors in rat brain: a quantitative *in vitro* autoradiographic study. *J Neurosci* **11**:563–583.
- Herkenham M, Lynn AB, Little MD, Johnson MR, Melvin LS, de Costa BR, and Rice KC (1990) Cannabinoid receptor localization in brain. *Proc Natl Acad Sci USA* **87**:1932–1936.
- Heyser CJ, Hampson RE, and Deadwyler SA (1993) Effects of delta-9-tetrahydrocannabinol on delayed match to sample performance in rats: alterations in short-term memory associated with changes in task specific firing of hippocampal cells. *J Pharmacol Exp Ther* **264**:294–307.
- Hillard CJ and Jarrhian A (2000) The movement of N-arachidonylethanolamine (anandamide) across cellular membranes. *Chem Phys Lipids* **108**:123–134.
- Hillard CJ, Manna S, Greenberg MJ, Dicamelli R, Ross RA, Stevenson LA, Murphy V, Pertwee RG, and Campbell WB (1999) Synthesis and characterization of potent and selective agonists of the neuronal cannabinoid receptor (CB1). *J Pharmacol Exp Ther* **289**:1427–1433.
- Ho BY and Zhao JC (1996) Determination of the cannabinoid receptors in mouse x rat hybridoma NG108-15 cells and rat GH4C1 cells. *Neurosci Lett* **212**:123–126.
- Hoehe MR, Rinn T, Flachmeier C, Heere P, Kunert HJ, Timmermann B, Kopke K, and Ehrenreich H (2000) Comparative sequencing of the human CB1 cannabinoid receptor gene coding exon: no structural mutations in individuals exhibiting extreme responses to cannabis. *Psychiat Genet* **10**:173–177.
- Hoffman AF and Lupica CR (2000) Mechanisms of cannabinoid inhibition of GABA_A synaptic transmission in the hippocampus. *J Neurosci* **20**:2470–2479.
- Hoffman AF and Lupica CR (2001) Direct actions of cannabinoids on synaptic transmission in the nucleus accumbens: a comparison with opioids. *J Neurophysiol* **85**:72–83.
- Holland M, Challiss RAJ, Standen NB, and Boyle JP (1999) Cannabinoid CB₁ receptors fail to cause relaxation, but couple via G_i/G_o to the inhibition of adenylyl cyclase in carotid artery smooth muscle. *Br J Pharmacol* **128**:597–604.
- Hollister LE (1974) Structure-activity relationships in man of Cannabis constituents and homologs and metabolites of Δ⁹-tetrahydrocannabinol. *Pharmacology* **11**:3–11.
- Hosohata K, Quock RM, Hosohata Y, Burkey TH, Makriyannis A, Consroe P, Roeske WR, and Yamamura HI (1997a) AM630 is a competitive cannabinoid receptor antagonist in the guinea pig brain. *Life Sci* **61**:PL115–PL118.
- Hosohata Y, Quock RM, Hosohata K, Makriyannis A, Consroe P, Roeske WR, and Yamamura HI (1997b) AM630 antagonism of cannabinoid-stimulated [³⁵S]GTPγS binding in the mouse brain. *Eur J Pharmacol* **321**:R1–R3.
- Houser SJ, Eads M, Embrey JP, and Welch SP (2000) Dynorphin B and spinal analgesia: induction of antinociception by the cannabinoids CP55,940, Δ⁹-THC and anandamide. *Brain Res* **857**:337–342.
- Howlett AC (1995a) Cannabinoid compounds and signal transduction mechanisms, in *Cannabinoid Receptors* (Pertwee RG ed) pp 167–204, Academic Press, London.
- Howlett AC (1995b) Pharmacology of cannabinoid receptors. *Annu Rev Pharmacol Toxicol* **33**:607–634.
- Howlett AC, Champion TM, Wilken GH, and Mechoulam R (1990) Stereochemical effects of 11-OH-Δ⁸-tetrahydrocannabinol-dimethylheptyl to inhibit adenylyl cyclase and bind to the cannabinoid receptor. *Neuropharmacology* **29**:161–165.
- Howlett AC, Johnson MR, Melvin LS, and Milne GM (1988) Non-classical cannabinoid analgetics inhibit adenylyl cyclase: development of a cannabinoid receptor model. *Mol Pharmacol* **33**:297–302.
- Howlett AC and Mukhopadhyay S (2000) Cellular signal transduction by anandamide and 2-arachidonoylglycerol. *Chem Phys Lipids* **108**:53–70.
- Howlett AC, Qualy JM, and Khachatryan LL (1986) Involvement of G_i in the inhibition of adenylyl cyclase by cannabimimetic drugs. *Mol Pharmacol* **29**:307–313.
- Howlett AC, Wilken GH, Pigg JJ, Houston DB, Lan R, Liu Q, and Makriyannis A (2000) Azido- and isothiocyanato-substituted aryl pyrazoles bind covalently to the CB₁ cannabinoid receptor and impair signal transduction. *J Neurochem* **74**:2174–2181.
- Huang C-C, Lo S-W, and Hsu K-S (2001) Presynaptic mechanisms underlying cannabinoid inhibition of excitatory synaptic transmission in rat striatal neurons. *J Physiol* **532**:731–748.
- Huestis MA, Gorelick DA, Heishman SJ, Preston KL, Nelson RA, Moolchan ET, and

- Frank RA (2001) Blockade of effects of smoked marijuana by the CB1-selective cannabinoid receptor antagonist SR141716. *Arch Gen Psychiat* **58**:322–328.
- Huffman JW (1999) Cannabimimetic indoles, pyrroles and indenes. *Curr Med Chem* **6**:705–720.
- Huffman JW, Dai D, Martin BR, and Compton DR (1994) Design, synthesis and pharmacology of cannabimimetic indoles. *Bioorg Med Chem Lett* **4**:563–566.
- Huffman JW, Liddle J, Yu S, Aung MM, Abood ME, Wiley JL, and Martin BR (1999) 3-(1',1'-dimethylbutyl)-1-deoxy- Δ^8 -THC and related compounds: synthesis of selective ligands for the CB₂ receptor. *Bioorg Med Chem* **7**:2905–2914.
- Huffman JW, Yu S, Liddle J, Wiley JL, Abood M, Martin BR, and Aung MM (1998) 1-Deoxy-1',1'-dimethylalkyl- Δ^8 -THC derivatives: selective ligands for the CB₂ receptor. 1999 Symposium on the Cannabinoids; 1999 Jun 18–20; Acapulco, Mexico. pp 10, International Cannabinoid Research Society, Burlington, Vermont.
- Huffman JW, Yu S, Showalter V, Abood ME, Wiley JL, Compton DR, Martin BR, Bramblett RD, and Reggio PH (1996) Synthesis and pharmacology of a very potent cannabinoid lacking a phenolic hydroxyl with high affinity for the CB₂ receptor. *J Med Chem* **39**:3875–3877.
- Irving AJ, Caldwell D, Rae M, Bewick G, and Coutts AA (2001) Functional expression of cell surface CB₁ receptors at synaptic terminals in cultured cerebellar granule cells. 2001 Symposium on the Cannabinoids; 2001 Jun 28–30; San Lorenzo de El Escorial, Spain; pp 61, International Cannabinoid Research Society, Burlington, Vermont.
- Irving AJ, Coutts AA, Harvey J, Rae MG, Mackie K, Bewick GS, and Pertwee RG (2000) Functional expression of cell surface cannabinoid CB₁ receptors on presynaptic inhibitory terminals in cultured rat hippocampal neurons. *Neuroscience* **98**:253–262.
- Ishac EJN, Jiang L, Lake KD, Varga K, Abood ME, and Kunos G (1996) Inhibition of exocytotic noradrenaline release by presynaptic cannabinoid CB₁ receptors on peripheral sympathetic nerves. *Br J Pharmacol* **118**:2023–2028.
- Izzo AA, Mascolo N, Tonini M, and Capasso F (2000) Modulation of peristalsis by cannabinoid CB₁ ligands in the isolated guinea-pig ileum. *Br J Pharmacol* **129**:984–990.
- Jansen EM, Haycock DA, Ward SJ, and Seybold VS (1992) Distribution of cannabinoid receptors in rat brain determined with aminoalkylindoles. *Brain Res* **575**:93–102.
- Járai Z, Wagner JA, Varga K, Lake KD, Compton DR, Martin BR, Zimmer AM, Bonner TI, Buckley NE, Mezey É, et al. (1999) Cannabinoid-induced mesenteric vasodilation through an endothelial site distinct from CB₁ or CB₂ receptors. *Proc Natl Acad Sci USA* **96**:14136–14141.
- Järbe TUC, Hiltunen AJ, and Mechoulam R (1989) Stereospecificity of the discriminative stimulus functions of the dimethylheptyl homologs of 11-hydroxy- Δ^8 -tetrahydrocannabinol in rats and pigeons. *J Pharmacol Exp Ther* **250**:1000–1005.
- Järbe TUC and Mathis DA (1992) Dissociative and discriminative stimulus functions of cannabinoids/cannabimimetics, in *Marijuana/Cannabinoids Neurobiology and Neurophysiology* (Murphy L and Bartke A eds) pp 425–458, CRC Press, Boca Raton, FL.
- Järbe TUC and McMillan DE (1979) Discrimination stimulus properties of tetrahydrocannabinols and related drugs in rats and pigeons. *Neuropharmacology* **18**:1023–1024.
- Järbe TUC and McMillan DE (1980) Δ^9 -THC as a discriminative stimulus in rats and pigeons: generalization to THC metabolites and SP-111. *Psychopharmacology* **71**:281–289.
- Järbe TUC and Ohlin GC (1977) Stimulus effects of Δ^9 -THC and its interaction with naltrexone and catecholamine blockers in rats. *Psychopharmacology* **54**:193–195.
- Jarrahan A, Manna S, Edgmond WS, Campbell WB, and Hillard CJ (2000) Structure-activity relationships among *N*-arachidonyl ethanolamine (anandamide) head group analogues for the anandamide transporter. *J Neurochem* **74**:2597–2606.
- Jennings EA, Vaughan CW, and Christie MJ (2001) Cannabinoid actions on rat superficial medullary dorsal horn neurons *in vitro*. *J Physiol* **534**:805–812.
- Jeon YJ, Yang KH, Pulaski JT, and Kaminski NE (1996) Attenuation of inducible nitric oxide synthase gene expression by Δ^9 -tetrahydrocannabinol is mediated through the inhibition of nuclear factor- κ B/Rel activation. *Mol Pharmacol* **50**:334–341.
- Jerman JC, Brough SJ, Davis JB, Middlemiss DN, and Smart D (2000) The anandamide transport inhibitor AM404 is an agonist at the rat vanilloid receptor (VR1). *Br J Pharmacol* **129**:73P.
- Johnson MR and Melvin LS (1986) The discovery of nonclassical cannabinoid analgesics, in *Cannabinoids As Therapeutic Agents* (Mechoulam R, ed) pp 121–145, CRC Press, Boca Raton, FL.
- Kaminski NE (1998) Inhibition of the cAMP signaling cascade via cannabinoid receptors: a putative mechanism of immune modulation by cannabinoid compounds. *Toxicol Lett (Shannon)* **102–103**:59–63.
- Kaminski NE, Abood ME, Kessler FK, Martin BR, and Schatz AR (1992) Identification of a functionally relevant cannabinoid receptor on mouse spleen cells that is involved in cannabinoid-mediated immune modulation. *Mol Pharmacol* **42**:736–742.
- Kaminski NE, Koh WS, Yang KH, Lee M, and Kessler FK (1994) Suppression of the humoral immune response by cannabinoids is partially mediated through inhibition of adenylate cyclase by a pertussis toxin-sensitive G-protein coupled mechanism. *Biochem Pharmacol* **48**:1899–1908.
- Kathmann M, Bauer U, Schlicker E, and Göthert M (1999a) Cannabinoid CB₁ receptor-mediated inhibition of NMDA- and kainate-stimulated noradrenaline and dopamine release in the brain. *Naunyn-Schmiedeberg's Arch Pharmacol* **359**:466–470.
- Kathmann M, Nakazi M, Bauer U, and Schlicker E (1999b) WIN 55212-2 inhibits serotonin release in the mouse brain cortex via presynaptic cannabinoid CB₁ receptors. 1999 Symposium on the Cannabinoids; 1999 Jun 18–20; Acapulco, Mexico. pp 51, International Cannabinoid Research Society, Burlington, Vermont.
- Kathmann M, Weber B, and Schlicker E (2001a) Cannabinoid CB₁ receptor-mediated inhibition of acetylcholine release in the brain of NMRI, CD-1 and C57BL/6J mice. *Naunyn-Schmiedeberg's Arch Pharmacol* **363**:50–56.
- Kathmann M, Weber B, Zimmer A, and Schlicker E (2001b) Enhanced acetylcholine release in the hippocampus of cannabinoid CB₁ receptor-deficient mice. *Br J Pharmacol* **132**:1169–1173.
- Katona I, Rancz EA, Acsády L, Ledent C, Mackie K, Hájós N, and Freund TF (2001) Distribution of CB₁ cannabinoid receptors in the amygdala and their role in the control of GABAergic transmission. *J Neurosci* **21**:9506–9518.
- Katona I, Sperlágth B, Maglóczky Z, Sántha E, Kófalvi A, Czizirák S, Mackie K, Vizi ES, and Freund TF (2000) GABAergic interneurons are the targets of cannabinoid actions in the human hippocampus. *Neuroscience* **100**:797–804.
- Katona I, Sperlágth B, Sík A, Káfalvi A, Vizi ES, Mackie K, and Freund TF (1999) Presynaptically located CB₁ cannabinoid receptors regulate GABA release from axon terminals of specific hippocampal interneurons. *J Neurosci* **19**:4544–4558.
- Kearn CS, Greenberg MJ, DiCamelli R, Kurzawa K, and Hillard CJ (1999) Relationships between ligand affinities for the cerebellar cannabinoid receptor CB₁ and the induction of GDP/GTP exchange. *J Neurochem* **72**:2379–2387.
- Kearn CS and Hillard C (1999) A model for the study of cannabinoid actions in microglia. 1999 Symposium on the Cannabinoids; 1999 Jun 18–20; Acapulco, Mexico. pp 44, International Cannabinoid Research Society, Burlington, Vermont.
- Khanolkar AD, Abadji V, Lin S, Hill WAG, Taha G, Abouzid K, Meng Z, Fan P, and Makriyannis A (1996) Head group analogs of arachidonyl ethanolamide, the endogenous cannabinoid ligand. *J Med Chem* **39**:4515–4519.
- Khanolkar AD and Makriyannis A (1999) Structure-activity relationships of anandamide, an endogenous cannabinoid ligand. *Life Sci* **65**:607–616.
- Klein TW, Newton CA, Nakachi N, and Friedman H (2000) Δ^9 -Tetrahydrocannabinol treatment suppresses immunity and early IFN- γ , IL-12 and IL-12 receptor β 2 responses to *Legionella pneumophila* infection. *J Immunol* **164**:6461–6466.
- Kozak M (1994) Determinants of translational fidelity and efficiency in vertebrate mRNAs. *Biochimie (Paris)* **76**:815–821.
- Kreitzer AC and Regehr WG (2001a) Retrograde inhibition of presynaptic calcium influx by endogenous cannabinoids at excitatory synapses onto Purkinje cells. *Neuron* **29**:717–727.
- Kreitzer AC and Regehr WG (2001b) Cerebellar depolarization-induced suppression of inhibition is mediated by endogenous cannabinoids. *J Neurosci* **21**:RC174 (1–5).
- Kumar V, Alexander MD, Bell MR, Eisenstat MA, Casiano FM, Chippari SM, Haycock DA, Luttinger DA, Kuster JE, Miller MS, et al. (1995) Morpholinoalkylindenes as antinociceptive agents: novel cannabinoid receptor agonists. *Bioorg Med Chem Lett* **5**:381–386.
- Kunos G, Járai Z, Bátkai S, Goparaju SK, Ishac EJN, Liu J, Wang L, and Wagner JA (2000) Endocannabinoids as cardiovascular modulators. *Chem Phys Lipids* **108**:159–168.
- Kurihara J, Nishigaki M, Suzuki S, Okubo Y, Takata Y, Nakane S, Sugiura T, Waku K, and Kato H (2001) 2-Arachidonylglycerol and anandamide oppositely modulate norepinephrine release from the rat heart sympathetic nerves. *Jpn J Pharmacol* **87**:93–96.
- Kuster JE, Stevenson JI, Ward SJ, D'Ambra TE, and Haycock DA (1993) Aminoalkylindole binding in rat cerebellum: selective displacement by natural and synthetic cannabinoids. *J Pharmacol Exp Ther* **264**:1352–1363.
- Lainton JAH, Huffman JW, Martin BR, and Compton DR (1995) 1-Alkyl-3-(1-naphthyl)pyrroles: a new class of cannabinoid. *Tetrahedron Lett* **36**:1401–1404.
- Lake KD, Martin BR, Kunos G, and Varga K (1997) Cardiovascular effects of anandamide in anesthetized and conscious normotensive and hypertensive rats. *Hypertension* **29**:1204–1210.
- Lambert DM, DiPaolo FG, Sonveaux P, Kanyonyo M, Govaerts SJ, Hermans E, Bueb J-L, Delzenne NM, and Tschirhart EJ (1999) Analogues and homologues of *N*-palmitoyl ethanolamide, a putative endogenous CB₂ cannabinoid, as potential ligands for the cannabinoid receptors. *Biochim Biophys Acta* **1440**:266–274.
- Lan R, Gatley J, Lu Q, Fan P, Fernando SR, Volkow ND, Pertwee R, and Makriyannis A (1999a) Design and synthesis of the CB₁ selective cannabinoid antagonist AM251: a potential human SPECT ligand. *AAPS PharmSci* **1**:E4.
- Lan R, Gatley SJ, and Makriyannis A (1996) Preparation of iodine-123 labeled AM251: a potential SPECT radioligand for the brain cannabinoid CB₁ receptor. *J Lab Comp Radiopharmaceut* **38**:875–881.
- Lan R, Liu Q, Fan P, Lin S, Fernando SR, McCallion D, Pertwee R, and Makriyannis A (1999b) Structure-activity relationships of pyrazole derivatives as cannabinoid receptor antagonists. *J Med Chem* **42**:769–776.
- Landsman RS, Burkey TH, Consroe P, Roeske WR, and Yamamura HI (1997) SR141716A is an inverse agonist at the human cannabinoid CB₁ receptor. *Eur J Pharmacol* **334**:R1–R2.
- Landsman RS, Makriyannis A, Deng H, Consroe P, Roeske WR, and Yamamura HI (1998) AM630 is an inverse agonist at the human cannabinoid CB₁ receptor. *Life Sci* **62**:PL109–PL113.
- Ledent C, Valverde O, Cossu G, Petit F, Aubert J-F, Beslot F, Böhme GA, Imperato A, Pedrazzini T, Roques BP, et al. (1999) Unresponsiveness to cannabinoids and reduced addictive effects of opiates in CB₁ receptor knockout mice. *Science (Wash DC)* **283**:401–404.
- Lee C-M, Zaugg HE, Michaels RJ, Dren AT, Plotnikoff NP, and Young PR (1983) New azacannabinoids highly active in the central nervous system. *J Med Chem* **26**:278–280.
- Lee SF, Newton C, Widen R, Friedman H, and Klein TW (2001) Differential expression of cannabinoid CB₂ receptor mRNA in mouse immune cell subpopulations and following B cell stimulation. *Eur J Pharmacol* **423**:235–241.
- Lévénès C, Daniel H, Soubrié P, and Crépel F (1998) Cannabinoids decrease excitatory synaptic transmission and impair long-term depression in rat cerebellar Purkinje cells. *J Physiol* **510**:867–879.
- Lichtman AH (2000) SR 141716A enhances spatial memory as assessed in a radial-arm maze task in rats. *Eur J Pharmacol* **404**:175–179.
- Lichtman AH, Dimen KR, and Martin BR (1995) Systemic or intrahippocampal cannabinoid administration impairs spatial memory in rats. *Psychopharmacology* **119**:282–290.
- Lichtman AH and Martin BR (1996) Δ^9 -Tetrahydrocannabinol impairs spatial mem-

- ory through a cannabinoid receptor mechanism. *Psychopharmacology* **126**:125–131.
- Lichtman AH, Wiley JL, LaVecchia KL, Neviasser ST, Arthur DB, Wilson DM, and Martin BR (1998) Effects of SR 141716A after acute or chronic cannabinoid administration in dogs. *Eur J Pharmacol* **357**:139–148.
- Lin SY, Khanolkar AD, Fan P, Goutopoulos A, Qin C, Papahadjis D, and Makriyannis A (1998) Novel analogues of arachidonylthanolamide (anandamide): affinities for the CB₁ and CB₂ cannabinoid receptors and metabolic stability. *J Med Chem* **41**:5353–5361.
- Little PJ, Compton DR, Johnson MR, Melvin LS, and Martin BR (1988) Pharmacology and stereoselectivity of structurally novel cannabinoids in mice. *J Pharmacol Exp Ther* **247**:1046–1051.
- Little PJ, Compton DR, Mechoulam R, and Martin BR (1989) Stereochemical effects of 11-OH- Δ^8 -THC-dimethylheptyl in mice and dogs. *Pharmacol Biochem Behav* **32**:661–666.
- Liu J, Gao B, Mirshahi F, Sanyal AJ, Khanolkar AD, Makriyannis A, and Kunos G (2000) Functional CB₁ cannabinoid receptors in human vascular endothelial cells. *Biochem J* **346**:835–840.
- Loev B, Bender PE, Dowalo F, Macko E, and Fowler PJ (1973) Cannabinoids. Structure-activity studies related to 1,2-dimethylheptyl derivatives. *J Med Chem* **16**:1200–1206.
- Lynn AB and Herkenham M (1994) Localization of cannabinoid receptors and non-saturable high-density cannabinoid binding sites in peripheral tissues of the rat: implications for receptor-mediated immune modulation by cannabinoids. *J Pharmacol Exp Ther* **268**:1612–1623.
- Maccarrone M, Bari M, Lorenzon T, Bisogno T, Di Marzo V, and Finazzi-Agro A (2000) Anandamide uptake by human endothelial cells and its regulation by nitric oxide. *J Biol Chem* **275**:13484–13492.
- Maccarrone M, van der Stelt M, Rossi A, Veldink GA, Vliegthart JFG, and Fina Iagrzó A (1998) Anandamide hydrolysis by human cells in culture and brain. *J Biol Chem* **273**:32332–32339.
- Mackie K, Devane WA, and Hille B (1993) Anandamide, an endogenous cannabinoid, inhibits calcium currents as a partial agonist in N18 neuroblastoma cells. *Mol Pharmacol* **44**:498–503.
- Mackie K and Hille B (1992) Cannabinoids inhibit N-type calcium channels in neuroblastoma-glioma cells. *Proc Natl Acad Sci USA* **89**:3825–3829.
- Mackie K, Lai Y, Westenbroek R, and Mitchell R (1995) Cannabinoids activate an inwardly rectifying potassium conductance and inhibit Q-type calcium currents in AtT20 cells transfected with rat brain cannabinoid receptor. *J Neurosci* **15**:6552–6561.
- MacLennan SJ, Reynen PH, Kwan J, and Bonhaus DW (1998) Evidence for inverse agonism of SR141716A at human recombinant cannabinoid CB₁ and CB₂ receptors. *Br J Pharmacol* **124**:619–622.
- Maejima T, Hashimoto K, Yoshida T, Aiba A, and Kano M (2001) Presynaptic inhibition caused by retrograde signal from metabotropic glutamate to cannabinoid receptors. *Neuron* **31**:463–475.
- Mailleux P, Parmentier M, and Vanderhaeghen J-J (1992) Distribution of cannabinoid receptor messenger RNA in the human brain: an *in situ* hybridization histochemistry with oligonucleotides. *Neurosci Lett* **143**:200–204.
- Maneuf YP, Crossman AR, and Brochie JM (1996a) Modulation of GABAergic transmission in the globus pallidus by the synthetic cannabinoid WIN 55,212-2. *Synapse* **22**:382–385.
- Maneuf YP, Nash JE, Crossman AR, and Brochie JM (1996b) Activation of the cannabinoid receptor by Δ^9 -tetrahydrocannabinol reduces γ -aminobutyric acid uptake in the globus pallidus. *Eur J Pharmacol* **308**:161–164.
- Mang CF, Erbeling D, and Kilbinger H (2001) Differential effects of anandamide on acetylcholine release in the guinea-pig ileum mediated *via* vanilloid and non-CB₁ cannabinoid receptors. *Br J Pharmacol* **134**:161–167.
- Manzoni OJ and Bockaert J (2001) Cannabinoids inhibit GABAergic synaptic transmission in mice nucleus accumbens. *Eur J Pharmacol* **412**:R3–R5.
- Marsicano G and Lutz B (1999) Expression of the cannabinoid receptor CB₁ in distinct neuronal subpopulations in the adult mouse forebrain. *Eur J Neurosci* **11**:4213–4225.
- Mascia MS, Obinu MC, Ledent C, Parmentier M, Böhme GA, Imperato A, and Fratta V (1999) Lack of morphine-induced dopamine release in the nucleus accumbens of cannabinoid CB₁ receptor knockout mice. *Eur J Pharmacol* **383**:R1–R2.
- Martin BR, Compton DR, Little PJ, Martin TJ, and Beardsley PM (1987) Pharmacological evaluation of agonistic and antagonistic activity of cannabinoids, in *Structure-Activity Relationships of the Cannabinoids* (Rapaka RS and Makriyannis A eds) pp 108–122, NIDA Research Monograph 79, Govt. Printing Office, Washington, DC.
- Martin BR, Compton DR, Thomas BF, Prescott WR, Little PJ, Razdan RK, Johnson MR, Melvin LS, Mechoulam R, and Ward SJ (1991) Behavioral, biochemical and molecular modeling evaluations of cannabinoid analogs. *Pharmacol Biochem Behav* **40**:471–478.
- Martin BR, Dewey WL, Harris LS, and Beckner J (1975) Marihuana-like activity of new synthetic tetrahydrocannabinols. *Pharmacol Biochem Behav* **3**:849–853.
- Martin BR and Lichtman AH (1998) Cannabinoid transmission and pain perception. *Neurobiol Dis* **5**:447–461.
- Martin BR, Mechoulam R, and Razdan RK (1999) Discovery and characterization of endogenous cannabinoids. *Life Sci* **65**:573–595.
- Martin BR, Thomas BF, and Razdan RK (1995) Structural requirements for cannabinoid receptor probes, in *Cannabinoid Receptors* (Pertwee RG, ed) pp 35–85, Academic Press, London.
- Massi P, Fuzio D, Viganò D, Sacerdote P, and Parolaro D (2000) Relative involvement of cannabinoid CB₁ and CB₂ receptors in the Δ^9 -tetrahydrocannabinol-induced inhibition of natural killer activity. *Eur J Pharmacol* **387**:343–347.
- Massi P, Patrini G, Rubino T, Fuzio D, and Parolaro D (1997) Changes in rat spleen cannabinoid receptors after chronic CP-55,940: an autoradiographic study. *Pharmacol Biochem Behav* **58**:73–78.
- Matsuda LA (1997) Molecular aspects of cannabinoid receptors. *Crit Rev Neurobiol* **11**:143–166.
- Matsuda LA, Bonner TI, and Lolait SJ (1993) Localization of cannabinoid receptor messenger RNA in rat brain. *J Comp Neurol* **327**:535–550.
- Matsuda LA, Lolait SJ, Brownstein MJ, Young AC, and Bonner TI (1990) Structure of a cannabinoid receptor and functional expression of the cloned cDNA. *Nature (Lond)* **346**:561–564.
- McAllister SD, Griffin G, Satin LS, and Abood ME (1999) Cannabinoid receptors can activate and inhibit G protein-coupled inwardly rectifying potassium channels in a *Xenopus* oocyte expression system. *J Pharmacol Exp Ther* **291**:618–626.
- McCoy KL, Gainey D, and Cabral GA (1995) Δ^9 -Tetrahydrocannabinol modulates antigen processing by macrophages. *J Pharmacol Exp Ther* **273**:1216–1223.
- McCoy KL, Matveyeva M, Carlisle SJ, and Cabral GA (1999) Cannabinoid inhibition of the processing of intact lysozyme by macrophages: evidence for CB₂ receptor participation. *J Pharmacol Exp Ther* **289**:1620–1625.
- McVey M, Hill J, Howlett AC, and Klein C (1999) Adenylyl cyclase, a coincidence detector for nitric oxide. *J Biol Chem* **274**:18887–18892.
- Mechoulam R, Ben-Shabat S, Hanus L, Ligumsky M, Kaminski NE, Schatz AR, Gopher A, Almog S, Martin BR, Compton DR, et al. (1995) Identification of an endogenous 2-monoglyceride, present in canine gut, that binds to cannabinoid receptors. *Biochem Pharmacol* **50**:83–90.
- Mechoulam R, Devane WA, Breuer A, and Zahalka J (1991) A random walk through a cannabis field. *Pharmacol Biochem Behav* **40**:461–464.
- Mechoulam R, Devane WA, and Glaser R (1992) Cannabinoid geometry and biological activity, in *Marijuana/Cannabinoids Neurobiology and Neurophysiology* (Murphy L and Bartke A eds) pp 1–33, CRC Press Inc., Boca Raton, FL.
- Mechoulam R and Ederly H (1973) Structure-activity relationships in the cannabinoid series, in *Marijuana* (Mechoulam R, ed) pp 101–136, Academic Press, New York.
- Mechoulam R, Fride E, and Di Marzo V (1998) Endocannabinoids. *Eur J Pharmacol* **359**:1–18.
- Mechoulam R and Gaoni Y (1967) The absolute configuration of Δ^1 -tetrahydrocannabinol, the major active constituent of hashish. *Tetrahedron Lett* **12**:1109–1111.
- Mechoulam R, Lander N, Varkony TH, Kimmel I, Becker O, Ben-Zvi Z, Ederly H, and Porath G (1980) Stereochemical requirements for cannabinoid activity. *J Med Chem* **23**:1068–1072.
- Mechoulam R, Lander N, Srebnik M, Breuer A, Segal M, Feigenbaum JJ, Järbe TUC, and Consroe P (1987) Stereochemical requirements for cannabinoid mimetic activity, in *Structure-Activity Relationships of the Cannabinoids* (Rapaka RS and Makriyannis A eds) pp 15–30, NIDA Research Monograph 79, Govt. Printing Office, Washington, DC.
- Melck D, Rueda D, Galve Roperh I, De Petrocellis L, Guzmán M, and Di Marzo V (1999) Involvement of the cAMP/protein kinase A pathway and of mitogen-activated protein kinase in the anti-proliferative effects of anandamide in human breast cancer cells. *FEBS Lett* **463**:235–240.
- Melis M, Gessa GL, and Diana M (2000) Different mechanisms for dopaminergic excitation induced by opiates and cannabinoids in the rat midbrain. *Prog Neuro-psychopharmacol Biol Psychiatry* **24**:993–1006.
- Melvin LS, Johnson MR, Harbert CA, Milne GM, and Weissman A (1984) A cannabinoid derived prototypical analgesic. *J Med Chem* **27**:67–71.
- Melvin LS, Milne GM, Johnson MR, Subramaniam B, Wilken GH, and Howlett AC (1993) Structure-activity relationships for cannabinoid receptor-binding and analgesic activity: studies of bicyclic cannabinoid analogs. *Mol Pharmacol* **44**:1008–1015.
- Meschler JP, Kraichely DM, Wilken GH, and Howlett AC (2000) Inverse agonist properties of *N*-(piperidin-1-yl)-5-(4-chlorophenyl)-1-(2,4-dichlorophenyl)-4-methyl-1H-pyrazole-3-carboxamide HCl (SR141716A) and 1-(2-chlorophenyl)-4-cyano-5-(4-methoxyphenyl)-1H-pyrazole-3-carboxylic acid phenylamide (CP-272871) for the CB₁ cannabinoid receptor. *Biochem Pharmacol* **60**:1315–1323.
- Millns PJ, Chapman V, and Kendall DA (2001) Cannabinoid inhibition of the capsaicin-induced calcium response in rat dorsal root ganglion neurones. *Br J Pharmacol* **132**:969–971.
- Misner DL and Sullivan JM (1999) Mechanism of cannabinoid effects on long-term potentiation and depression in hippocampal CA1 neurons. *J Neurosci* **19**:6795–6805.
- Molderings GJ, Likungu J, and Göthert M (1999) Presynaptic cannabinoid and imidazoline receptors in the human heart and their potential relationship. *Naunyn-Schmiedeberg's Arch Pharmacol* **360**:157–164.
- Molina-Holgado F, Lledó A, and Guaza C (1997) Anandamide suppresses nitric oxide and TNF- α responses to Theiler's virus or endotoxin in astrocytes. *Neuroreport* **8**:1929–1933.
- Mombouli J-V, Schaeffer G, Holzmann S, Kostner GM, and Graier WF (1999) Anandamide-induced mobilization of cytosolic Ca²⁺ in endothelial cells. *Br J Pharmacol* **126**:1593–1600.
- Moore H, Fadel J, Sarter M, and Bruno JP (1999) Role of accumbens and cortical dopamine receptors in the regulation of cortical acetylcholine release. *Neuroscience* **88**:811–822.
- Morisset V and Urban L (2001) Cannabinoid-induced presynaptic inhibition of glutamatergic EPSCs in substantia gelatinosa neurons of the rat spinal cord. *J Neurophysiol* **86**:40–48.
- Munro S, Thomas KL, and Abu-Shaar M (1993) Molecular characterization of a peripheral receptor for cannabinoids. *Nature (Lond)* **365**:61–65.
- Murphy WJ, Eizirik E, Johnson WE, Zhang YP, Ryder OA, and O'Brien SJ (2001) Molecular phylogenetics and the origins of placental mammals. *Nature (Lond)* **409**:614–618.
- Nakamura EM, da Silva EA, Concilio GV, Wilkinson DA, and Masur J (1991) Reversible effects of acute and long-term administration of Δ^9 -tetrahydrocannabinol (THC) on memory in the rat. *Drug Alcohol Depend* **28**:167–175.
- Nakazi M, Bauer U, Nickel T, Kathmann M, and Schlicker E (2000) Inhibition of serotonin release in the mouse brain via presynaptic cannabinoid CB₁ receptors. *Naunyn-Schmiedeberg's Arch Pharmacol* **361**:19–24.

- Nava F, Carta G, Battasi AM, and Gessa GL (2000) D₂ dopamine receptors enable Δ⁹-tetrahydrocannabinol induced memory impairment and reduction of hippocampal extracellular acetylcholine concentration. *Br J Pharmacol* **130**:1201–1210.
- Nava F, Carta G, Colombo G, and Gessa GL (2001) Effects of chronic Δ⁹-tetrahydrocannabinol treatment on hippocampal extracellular acetylcholine concentration and alternation performance in the T-maze. *Neuropharmacology* **41**:392–399.
- Netzeband JG, Conroy SM, Parsons KL, and Gruol DL (1999) Cannabinoids enhance NMDA-elicited Ca²⁺ signals in cerebellar granule neurons in culture. *J Neurosci* **19**:8765–8777.
- Noe SN, Newton C, Widen R, Friedman H, and Klein TW (2000) Anti-CD40, anti-CD3 and IL-2 stimulation induce contrasting changes in CB1 mRNA expression in mouse splenocytes. *J Neuroimmunol* **110**:161–167.
- Ohno-Shosaku T, Maejima T, and Kano M (2001) Endogenous cannabinoids mediate retrograde signals from depolarized postsynaptic neurons to presynaptic terminals. *Neuron* **29**:729–738.
- Onaivi ES, Chakrabarti A, and Chaudhuri G (1996) Cannabinoid receptor genes. *Prog Neurobiol* **48**:275–305.
- Pacheco M, Childers SR, Arnold R, Casiano F, and Ward SJ (1991) Aminoalkylindoles: actions on specific G-protein-linked receptors. *J Pharmacol Exp Ther* **257**:170–183.
- Pacheco MA, Ward SJ, and Childers SR (1993) Identification of cannabinoid receptors in cultures of rat cerebellar granule cells. *Brain Res* **603**:102–110.
- Palmer SL, Khanolkar AD, and Makriyannis A (2000) Natural and synthetic endocannabinoids and their structure-activity relationships. *Curr Pharm Design* **6**:1381–1397.
- Pan X, Ikeda SR, and Lewis DL (1996) Rat brain cannabinoid receptor modulates N-type Ca²⁺ channels in a neuronal expression system. *Mol Pharmacol* **49**:707–714.
- Pan X, Ikeda SR, and Lewis DL (1998) SR 141716A acts as an inverse agonist to increase neuronal voltage-dependent Ca²⁺ currents by reversal of tonic CB1 cannabinoid receptor activity. *Mol Pharmacol* **54**:1064–1072.
- Paria BC, Song H, Wang X, Schmid PC, Krebsbach RJ, Schmid HHO, Bonner TI, Zimmer A, and Dey SK (2001) Dysregulated cannabinoid signaling disrupts uterine receptivity for embryo implantation. *J Biol Chem* **276**:20523–20528.
- Pars HG, Razdan RK, and Howes JF (1977) Potential therapeutic agents derived from the cannabinoid nucleus. *Adv Drug Res* **11**:97–189.
- Patel NA, Moldow RL, Patel JA, Wu G, and Chang SL (1998) Arachidonyl ethanolamide (AEA) activation of FOS proto-oncogene protein immunoreactivity in the rat brain. *Brain Res* **797**:225–233.
- Paton GS, Pertwee RG, and Davies SN (1998) Correlation between cannabinoid mediated effects on paired pulse depression and induction of long term potentiation in the rat hippocampal slice. *Neuropharmacology* **37**:1123–1130.
- Perez-Reyes M, Timmons MC, Lipton MA, Davis KH, and Wall ME (1972) Intravenous injection in man of Δ⁹-tetrahydrocannabinol and 11-OH-Δ⁹-tetrahydrocannabinol. *Science (Wash DC)* **177**:633–635.
- Pertwee RG (1997) Pharmacology of cannabinoid CB₁ and CB₂ receptors. *Pharmacol Ther* **74**:129–180.
- Pertwee RG (1999) Pharmacology of cannabinoid receptor ligands. *Curr Med Chem* **6**:635–664.
- Pertwee RG (2000a) Cannabinoid receptor ligands: clinical and neuropharmacological considerations, relevant to future drug discovery and development. *Exp Opin Invest Drugs* **9**:1553–1571.
- Pertwee RG (2000b) Neuropharmacology and therapeutic potential of cannabinoids. *Addict Biol* **5**:37–46.
- Pertwee RG (2001a) Cannabinoids and the gastrointestinal tract. *Gut* **48**:859–867.
- Pertwee RG (2001b) Cannabinoid receptors and pain. *Prog Neurobiol* **63**:569–611.
- Pertwee RG (2002) Cannabinoids and multiple sclerosis. *Pharmacol Ther*, in press.
- Pertwee RG, Fernando SR, Nash JE, and Coutts AA (1996) Further evidence for the presence of cannabinoid CB₁ receptors in guinea-pig small intestine. *Br J Pharmacol* **118**:2199–2205.
- Pertwee RG, Gibson TM, Stevenson LA, Ross RA, Banner WK, Saha B, Razdan RK, and Martin BR (2000) O-1057, a potent water-soluble cannabinoid receptor agonist with antinociceptive properties. *Br J Pharmacol* **129**:1577–1584.
- Pertwee R, Griffin G, Fernando S, Li X, Hill A, and Makriyannis A (1995a) AM630, a competitive cannabinoid receptor antagonist. *Life Sci* **56**:1949–1955.
- Pertwee RG, Griffin G, Lainton JAH, and Huffman JW (1995b) Pharmacological characterization of three novel cannabinoid receptor agonists in the mouse isolated vas deferens. *Eur J Pharmacol* **284**:241–247.
- Pertwee RG and Ross RA (2002) Cannabinoid receptors and their ligands. *Prostaglandins Leukotrienes Essent Fatty Acids*, in press.
- Pertwee RG, Stevenson LA, Elrick DB, Mechoulam R, and Corbett AD (1992) Inhibitory effects of certain enantiomeric cannabinoids in the mouse vas deferens and the myenteric plexus preparation of guinea-pig small intestine. *Br J Pharmacol* **105**:980–984.
- Petit F, Marin L, and Doble A (1996) Biochemical and pharmacological characterization of cannabinoid binding sites using [³H]SR141716A. *Neuroreport* **7**:789–792.
- Pettit DA, Anders DL, Harrison MP, and Cabral GA (1996) Cannabinoid receptor expression in immune cells. *Adv Exp Med Biol* **402**:119–129.
- Pinto JC, Potie F, Rice KC, Boring D, Johnson MR, Evans DM, Wilken GH, Cantrell CH, and Howlett AC (1994) Cannabinoid receptor binding and agonist activity of amides and esters of arachidonic acid. *Mol Pharmacol* **46**:516–522.
- Piomelli D, Beltramo M, Glasnapp S, Lin SY, Goutopoulos A, Xie X-Q, and Makriyannis A (1999) Structural determinants for recognition and translocation by the anandamide transporter. *Proc Natl Acad Sci USA* **96**:5802–5807.
- Piomelli D, Giuffrida A, Calignano A, and Rodriguez de Fonseca F (2000) The endocannabinoid system as a target for therapeutic drugs. *Trends Pharmacol Sci* **21**:218–224.
- Pistis M, Porcu G, Melis M, Diana M, and Gessa GL (2001) Effects of cannabinoids on prefrontal neuronal responses to ventral tegmental area stimulation. *Eur J Neurosci* **14**:96–102.
- Porter AC and Felder CC (2001) The endocannabinoid nervous system: unique opportunities for therapeutic intervention. *Pharmacol Ther* **90**:45–60.
- Portier M, Rinaldi-Carmona M, Peceuf F, Combes T, Pointot-Chazel C, Calandra B, Barth F, Le Fur G, and Casellas P (1999) SR 144528, an antagonist for the peripheral cannabinoid receptor that behaves as an inverse agonist. *J Pharmacol Exp Ther* **288**:582–589.
- Prevot V, Rialas CM, Croix D, Salzet M, Dupouy J-P, Poulain P, Beauvillain J-C, and Stefano GB (1998) Morphine and anandamide coupling to nitric oxide stimulates GnRH and CRF release from rat median eminence: neurovascular regulation. *Brain Res* **790**:236–244.
- Ralevic V, Kendall DA, Randall MD, Zygmunt PM, Movahed P, and Högestätt ED (2000) Vanilloid receptors on capsaicin-sensitive sensory nerves mediate relaxation to methanandamide in the rat isolated mesenteric arterial bed and small mesenteric arteries. *Br J Pharmacol* **130**:1483–1488.
- Razdan RK (1986) Structure-activity relationships in cannabinoids. *Pharmacol Rev* **38**:75–149.
- Reggio PH (1999) Ligand-ligand and ligand-receptor approaches to modeling the cannabinoid CB₁ and CB₂ receptors: achievements and challenges. *Curr Med Chem* **6**:665–683.
- Reggio PH and Traore H (2000) Conformational requirements for endocannabinoid interaction with the cannabinoid receptors, the anandamide transporter and fatty acid amidohydrolase. *Chem Phys Lipids* **108**:15–35.
- Reibaud M, Obinu MC, Ledent C, Parmentier M, Böhme GA, and Imperato A (1999) Enhancement of memory in cannabinoid CB₁ receptor knock-out mice. *Eur J Pharmacol* **379**:R1–R2.
- Rhee M-H, Bayewitch M, Avidor-Reiss T, Levy R, and Vogel Z (1998) Cannabinoid receptor activation differentially regulates the various adenylyl cyclase isozymes. *J Neurochem* **71**:1525–1534.
- Rhee MH, Nevo I, Bayewitch ML, Zagoory O, and Vogel Z (2000a) Functional role of tryptophan residues in the fourth transmembrane domain of the CB₂ cannabinoid receptor. *J Neurochem* **75**:2485–2491.
- Rhee MH, Nevo I, Levy R, and Vogel Z (2000b) Role of the highly conserved Asp-Arg-Tyr motif in signal transduction of the CB₂ cannabinoid receptor. *FEBS Lett* **466**:300–304.
- Rhee M-H, Vogel Z, Barg J, Bayewitch M, Levy R, Hanus L, Breuer A, and Mechoulam R (1997) Cannabinoid derivatives: binding to cannabinoid receptors and inhibition of adenylyl cyclase. *J Med Chem* **40**:3228–3233.
- Rinaldi-Carmona M, Barth F, Héaulme M, Shire D, Calandra B, Congy C, Martinez S, Maruani J, Néliat G, Caput D, Ferrara P, Soubrié P, Brelière JC, and Le Fur G (1994) SR141716A, a potent and selective antagonist of the brain cannabinoid receptor. *FEBS Lett* **350**:240–244.
- Rinaldi-Carmona M, Barth F, Millan J, Derocq J-M, Casellas P, Congy C, Oustric D, Sarran M, Bouaboula M, Calandra B, et al. (1998) SR 144528, the first potent and selective antagonist of the CB₂ cannabinoid receptor. *J Pharmacol Exp Ther* **284**:644–650.
- Rinaldi-Carmona M, Calandra B, Shire D, Bouaboula M, Oustric D, Barth F, Casellas P, Ferrara P, and Le Fur G (1996a) Characterization of two cloned human CB₁ cannabinoid receptor isoforms. *J Pharmacol Exp Ther* **278**:871–878.
- Rinaldi-Carmona M, Pialot F, Congy C, Redon E, Barth F, Bachy A, Brelière J-C, Soubrié P, and Le Fur G (1996b) Characterization and distribution of binding sites for [³H]-SR141716A, a selective brain (CB₁) cannabinoid receptor antagonist, in rodent brain. *Life Sci* **58**:1239–1247.
- Robbe D, Alonso G, Duchamp F, Bockaert J, and Manzoni OJ (2001) Localization and mechanisms of action of cannabinoid receptors at the glutamatergic synapses of the mouse nucleus accumbens. *J Neurosci* **21**:109–116.
- Robson P (2001) Therapeutic aspects of cannabis and cannabinoids. *Br J Psychiatry* **178**:107–115.
- Roche JP, Bounds S, Brown S, and Mackie K (1999) A mutation in the second transmembrane region of the CB₁ receptor selectively disrupts G protein signaling and prevents receptor internalization. *Mol Pharmacol* **56**:611–618.
- Rodríguez JJ, Mackie K, and Pickel VM (2001) Ultrastructural localization of the CB₁ cannabinoid receptor in μ-opioid receptor patches of the rat caudate putamen nucleus. *J Neurosci* **21**:823–833.
- Romero J, de Miguel R, Ramos JA, and Fernández Ruiz JJ (1998) The activation of cannabinoid receptors in striatonigral GABAergic neurons inhibited GABA uptake. *Life Sci* **62**:351–363.
- Ross RA, Brockie HC, Fernando SR, Saha B, Razdan RK, and Pertwee RG (1998) Comparison of cannabinoid binding sites in guinea-pig forebrain and small intestine. *Br J Pharmacol* **125**:1345–1351.
- Ross RA, Brockie HC, Stevenson LA, Murphy VL, Templeton F, Makriyannis A, and Pertwee RG (1999a) Agonist-inverse agonist characterization at CB₁ and CB₂ cannabinoid receptors of L759633, L759656 and AM630. *Br J Pharmacol* **126**:665–672.
- Ross RA, Gibson TM, Brockie HC, Leslie M, Pashmi G, Craib SJ, Di Marzo V, and Pertwee RG (2001) Structure-activity relationship for the endogenous cannabinoid, anandamide and certain of its analogues at vanilloid receptors in transfected cells and vas deferens. *Br J Pharmacol* **132**:631–640.
- Ross RA, Gibson TM, Stevenson LA, Saha B, Crocker P, Razdan RK, and Pertwee RG (1999b) Structural determinants of the partial agonist-inverse agonist properties of 6'-azidohept-2'-yne-Δ⁸-tetrahydrocannabinol at cannabinoid receptors. *Br J Pharmacol* **128**:735–743.
- Rueda D, Galve-Roperh I, Haro A, and Guzmán M (2000) The CB₁ cannabinoid receptor is coupled to the activation of c-Jun N-terminal kinase. *Mol Pharmacol* **58**:814–820.
- Sacerdote P, Massi P, Panerai AE, and Parolaro D (2000) In vivo and in vitro treatment with the synthetic cannabinoid CP55,940 decreases the in vitro migration of macrophages in the rat: involvement of both CB₁ and CB₂ receptors. *J Neuroimmunol* **109**:155–163.
- Sánchez C, Galve Roperh I, Rueda D, and Guzmán M (1998) Involvement of sphin-

- gomyelin hydrolysis and the mitogen-activated protein kinase cascade in the Δ^9 -tetrahydrocannabinol-induced stimulation of glucose metabolism in primary astrocytes. *Mol Pharmacol* **54**:834–843.
- Sánchez C, Rueda D, Ségui B, Galve-Roperh I, Levade T, and Guzmán M (2001) The CB₁ cannabinoid receptor of astrocytes is coupled to sphingomyelin hydrolysis through the adaptor protein Fan. *Mol Pharmacol* **59**:955–959.
- Savainen JR, Jarvinen T, Laine K, and Laitinen JT (2001) Despite substantial degradation, 2-arachidonoylglycerol is a potent full efficacy agonist mediating CB₁ receptor-dependent G-protein activation in rat cerebellar membranes. *Br J Pharmacol* **134**:664–672.
- Schatz AR, Lee M, Condie RB, Pulaski JT, and Kaminski NE (1997) Cannabinoid receptors CB₁ and CB₂: a characterization of expression and adenylate cyclase modulation within the immune system. *Toxicol Appl Pharmacol* **142**:278–287.
- Schlicker E and Kathmann M (2001) Modulation of transmitter release via presynaptic cannabinoid receptors. *Trends Pharmacol Sci* **22**:565–572.
- Schlicker E, Timm J, and Göthert M (1996) Cannabinoid receptor-mediated inhibition of dopamine release in the retina. *Naunyn-Schmiedeberg's Arch Pharmacol* **354**:791–795.
- Schlicker E, Timm J, Zentner J, and Göthert M (1997) Cannabinoid CB₁ receptor-mediated inhibition of noradrenaline release in the human and guinea-pig hippocampus. *Naunyn-Schmiedeberg's Arch Pharmacol* **356**:583–589.
- Selley DE, Stark S, Sim LJ, and Childers SR (1996) Cannabinoid receptor stimulation of guanosine-5'-O-(3-[³⁵S]thio)triphosphate binding in rat brain membranes. *Life Sci* **59**:659–668.
- Shen M, Piser TM, Seybold VS, and Thayer SA (1996) Cannabinoid receptor agonists inhibit glutamatergic synaptic transmission in rat hippocampal cultures. *J Neurosci* **16**:4322–4334.
- Shen M and Thayer SA (1998a) The cannabinoid agonist WIN55,212-2 inhibits calcium channels by receptor-mediated and direct pathways in cultured rat hippocampal neurons. *Brain Res* **783**:77–84.
- Shen M and Thayer SA (1998b) Cannabinoid receptor agonists protect cultured rat hippocampal neurons from excitotoxicity. *Mol Pharmacol* **54**:459–462.
- Shen M and Thayer SA (1999) Δ^9 -Tetrahydrocannabinol acts as a partial agonist to modulate glutamatergic synaptic transmission between rat hippocampal neurons in culture. *Mol Pharmacol* **55**:8–13.
- Sheskin T, Hanus L, Slager J, Vogel Z, and Mechoulam R (1997) Structural requirements for binding of anandamide-type compounds to the brain cannabinoid receptor. *J Med Chem* **40**:659–667.
- Shire D, Calandra B, Rinaldi-Carmona M, Oustric D, Pessègue B, Bonnin-Cabanne O, Le Fur G, Caput D, and Ferrara P (1996a) Molecular cloning, expression and function of the murine CB₂ peripheral cannabinoid receptor. *Biochim Biophys Acta* **1307**:132–136.
- Shire D, Carillon C, Kaghad M, Calandra B, Rinaldi-Carmona M, Le Fur G, Caput D, and Ferrara P (1995) An amino-terminal variant of the central cannabinoid receptor resulting from alternative splicing. *J Biol Chem* **270**:3726–3731.
- Shire D, Carillon C, Kaghad M, Calandra B, Rinaldi-Carmona R, Le Fur G, Caput D, and Ferrara P (1996b) Erratum: a amino-terminal variant of the central cannabinoid receptor resulting from alternative splicing. *J Biol Chem* **271**:33706.
- Showalter VM, Compton DR, Martin BR, and Abood ME (1996) Evaluation of binding in a transfected cell line expressing a peripheral cannabinoid receptor (CB₂): identification of cannabinoid receptor subtype selective ligands. *J Pharmacol Exp Ther* **278**:989–999.
- Sim LJ, Hampson RE, Deadwyler SA, and Childers SR (1996) Effects of chronic treatment with Δ^9 -tetrahydrocannabinol on cannabinoid-stimulated [³⁵S]GTP γ S autoradiography in rat brain. *J Neurosci* **16**:8057–8066.
- Sim LJ, Selley DE, and Childers SR (1995) *In vitro* autoradiography of receptor-activated G proteins in rat brain by agonist-stimulated guanylyl 5'-[³⁵S]thio]triphosphate binding. *Proc Natl Acad Sci USA* **92**:7242–7246.
- Sim-Selley LJ, Brunk LK, and Selley DE (2001) Inhibitory effects of SR141716A on G-protein activation in rat brain. *Eur J Pharmacol* **414**:135–143.
- Simoneau II, Hamza MS, Mata HP, Siegel EM, Vanderah TW, Porreca F, Makriyannis A, and Malan TP (2001) The cannabinoid agonist WIN55,212-2 suppresses opioid-induced emesis in ferrets. *Anesthesiology* **94**:882–887.
- Sinha D, Bonner TI, Bhat NR, and Matsuda LA (1998) Expression of the CB₁ cannabinoid receptor in macrophage-like cells from brain tissue: immunohistochemical characterization by fusion protein antibodies. *J Neuroimmunol* **82**:13–21.
- Slipetz DM, O'Neill GP, Favreau L, Dufresne C, Gallant M, Gareau Y, Guay D, Labelle M, and Metters KM (1995) Activation of the human peripheral cannabinoid receptor results in inhibition of adenylyl cyclase. *Mol Pharmacol* **48**:352–361.
- Smart D, Gunthorpe MJ, Jerman JC, Nasir S, Gray J, Muir AI, Chambers JK, Randall AD, and Davis JB (2000) The endogenous lipid anandamide is a full agonist at the human vanilloid receptor (hVR1). *Br J Pharmacol* **129**:227–230.
- Smart D, Jerman JC, Gunthorpe MJ, Brough SJ, Ranson J, Cairns W, Hayes PD, Randall AD, and Davis JB (2001) Characterisation using FLIPR of human vanilloid VR1 receptor pharmacology. *Eur J Pharmacol* **417**:51–58.
- Song ZH and Bonner TI (1996) A lysine residue of the cannabinoid receptor is critical for receptor recognition by several agonists but not WIN55212-2. *Mol Pharmacol* **49**:891–896.
- Song ZH, Slowey C-A, Hurst DP, and Reggio PH (1999) The difference between the CB₁ and CB₂ cannabinoid receptors at position 5.46 is crucial for the selectivity of WIN55212-2 for CB₂. *Mol Pharmacol* **56**:834–840.
- Stefano GB, Bilfinger TV, Rialas CM, and Deutsch DG (2000) 2-Arachidonoyl-glycerol stimulates nitric oxide release from human immune and vascular tissues and invertebrate immunocytes by cannabinoid receptor 1. *Pharmacol Res* **42**:317–322.
- Stefano GB, Liu Y, and Gologorsky MS (1996) Cannabinoid receptors are coupled to nitric oxide release in invertebrate immunocytes, microglia and human monocytes. *J Biol Chem* **271**:19238–19242.
- Stefano GB, Salzet M, Magazine HI, and Bilfinger TV (1998) Antagonism of LPS and IFN- γ induction of iNOS in human saphenous vein endothelium by morphine and anandamide by nitric oxide inhibition of adenylate cyclase. *J Cardiovasc Pharmacol* **31**:813–820.
- Stefano GB, Salzet B, Rialas CM, Pope M, Kustka A, Neenan K, Pryor S, and Salzet M (1997a) Morphine- and anandamide-stimulated nitric oxide production inhibits presynaptic dopamine release. *Brain Res* **763**:63–68.
- Stefano GB, Salzet B, and Salzet M (1997b) Identification and characterization of the leech CNS cannabinoid receptor: coupling to nitric oxide release. *Brain Res* **753**:219–224.
- Steiner H, Bonner TI, Zimmer AM, Kitai ST, and Zimmer A (1999) Altered gene expression in striatal projection neurons in CB₁ cannabinoid receptor knockout mice. *Proc Natl Acad Sci USA* **96**:5786–5790.
- Stella N and Piomelli D (2001) Receptor-dependent formation of endogenous cannabinoids in cortical neurons. *Eur J Pharmacol* **425**:189–196.
- Stella N, Schweitzer P, and Piomelli D (1997) A second endogenous cannabinoid that modulates long-term potentiation. *Nature (Lond)* **388**:773–778.
- Sugiura T, Kodaka T, Kondo S, Nakane S, Kondo H, Waku K, Ishima Y, Watanabe K, and Yamamoto I (1997a) Is the cannabinoid CB₁ receptor a 2-arachidonoylglycerol receptor? Structural requirements for triggering a Ca²⁺ transient in NG108-15 cells. *J Biochem* **122**:890–895.
- Sugiura T, Kodaka T, Kondo S, Tonegawa T, Nakane S, Kishimoto S, Yamashita A, and Waku K (1996) 2-Arachidonoylglycerol, a putative endogenous cannabinoid receptor ligand, induces rapid, transient elevation of intracellular free Ca²⁺ in neuroblastoma x glioma hybrid NG108-15 cells. *Biochem Biophys Res Commun* **229**:58–64.
- Sugiura T, Kodaka T, Kondo S, Tonegawa T, Nakane S, Kishimoto S, Yamashita A, and Waku K (1997b) Inhibition by 2-arachidonoylglycerol, a novel type of possible neuromodulator, of the depolarization-induced increase in intracellular free calcium in neuroblastoma x glioma hybrid NG108-15 cells. *Biochem Biophys Res Commun* **233**:207–210.
- Sugiura T, Kodaka T, Nakane S, Miyashita T, Kondo S, Suhara Y, Takayama H, Waku K, Seki C, Baba N, et al. (1999) Evidence that the cannabinoid CB₁ receptor is a 2-arachidonoylglycerol receptor: structure-activity relationship of 2-arachidonoylglycerol ether-linked analogues and related compounds. *J Biol Chem* **274**:2794–2801.
- Sugiura T, Kondo S, Kishimoto S, Miyashita T, Nakane S, Kodaka T, Suhara Y, Takayama H, and Waku K (2000) Evidence that 2-arachidonoylglycerol but not N-palmitoylethanolamine or anandamide is the physiological ligand for the cannabinoid CB₂ receptor: comparison of the agonistic activities of various cannabinoid receptor ligands in HL-60 cells. *J Biol Chem* **275**:605–612.
- Sugiura T, Kondo S, Sukagawa A, Nakane S, Shinoda A, Itoh K, Yamashita A, and Waku K (1995) 2-Arachidonoylglycerol: a possible endogenous cannabinoid receptor ligand in brain. *Biochem Biophys Res Commun* **215**:89–97.
- Sullivan JM (1999) Mechanisms of cannabinoid-receptor-mediated inhibition of synaptic transmission in cultured hippocampal pyramidal neurons. *J Neurophysiol* **82**:1286–1294.
- Szabo B, Dörner L, Pfreundtner C, Nörenberg W, and Starke K (1998) Inhibition of GABAergic inhibitory postsynaptic currents by cannabinoids in rat corpus striatum. *Neuroscience* **85**:395–403.
- Szabo B, Wallmichrath I, Mathonia P, and Pfreundtner C (2000) Cannabinoids inhibit excitatory neurotransmission in the substantia nigra pars reticulata. *Neuroscience* **97**:89–97.
- Takahashi KA and Linden DJ (2000) Cannabinoid receptor modulation of synapses received by cerebellar Purkinje cells. *J Neurophysiol* **83**:1167–1180.
- Tanda G, Pontieri FE, and Di Chiara G (1997) Cannabinoid and heroin activation of mesolimbic dopamine transmission by a common μ_1 opioid receptor mechanism. *Science (Wash DC)* **276**:2048–2050.
- Tao Q and Abood ME (1998) Mutation of a highly conserved aspartate residue in the second transmembrane domain of the cannabinoid receptors, CB₁ and CB₂, disrupts G-protein coupling. *J Pharmacol Exp Ther* **285**:651–658.
- Tao Q, McAllister SD, Andreassi J, Nowell KW, Cabral GA, Hurst DP, Bachtel K, Ekman MC, Reggio PH, and Abood ME (1999) Role of a conserved lysine residue in the peripheral cannabinoid receptor (CB₂): evidence for subtype specificity. *Mol Pharmacol* **55**:605–613.
- Tao Y-P, Najafi L, Shipley S, Howlett A, and Klein C (1998) Effects of nitric oxide on adenylyl cyclase stimulation in N18TG2 neuroblastoma cells. *J Pharmacol Exp Ther* **286**:298–304.
- Tersigni TJ and Rosenberger HC (1996) Local pressure application of cannabinoid agonists increases spontaneous activity of rat substantia nigra pars reticulata neurons without affecting response to iontophoretically-applied GABA. *Brain Res* **733**:184–192.
- Thomas BF, Gilliam AF, Burch DF, Roche MJ, and Seltzman HH (1998) Comparative receptor binding analyses of cannabinoid agonists and antagonists. *J Pharmacol Exp Ther* **285**:285–292.
- Thomas BF, Wei X, and Martin BR (1992) Characterization and autoradiographic localization of the cannabinoid binding site in rat brain using [³H]11-OH- Δ^9 -THC-DMH. *J Pharmacol Exp Ther* **263**:1383–1390.
- Togetto M, Amadesi S, Harrison S, Cremonin C, Trevisani M, Carreras M, Matera M, Geppetti P, and Bianchi A (2001) Anandamide excites central terminals of dorsal root ganglion neurons via vanilloid receptor-1 activation. *J Neurosci* **21**:1104–1109.
- Trendelenburg AU, Cox SL, Schelb V, Klebroff W, Khairallah L, and Starke K (2000) Modulation of ³H-noradrenaline release by presynaptic opioid, cannabinoid and bradykinin receptors and β -adrenoceptors in mouse tissues. *Br J Pharmacol* **130**:321–330.
- Tsou K, Brown S, Sañudo-Peña MC, Mackie K, and Walker JM (1998a) Immunohistochemical distribution of cannabinoid CB₁ receptors in the rat central nervous system. *Neuroscience* **83**:393–411.
- Tsou K, Mackie K, Sañudo-Peña MC, and Walker JM (1999) Cannabinoid CB₁ receptors are localized primarily on cholecystokinin-containing GABAergic interneurons in the rat hippocampal formation. *Neuroscience* **93**:969–975.
- Tsou K, Nogueuron MI, Muthian S, Sañudo-Peña MC, Hillard CJ, Deutsch DG, and Walker JM (1998b) Fatty acid amide hydrolase is located preferentially in large

- neurons in the rat central nervous system as revealed by immunohistochemistry. *Neurosci Lett* **254**:137–140.
- Ueda N, Puffenbarger RA, Yamamoto S, and Deutsch DG (2000) The fatty acid amide hydrolase (FAAH). *Chem Phys Lipids* **108**:107–121.
- Valk P, Verbakel S, Vankan Y, Hol S, Mancham S, Ploemacher R, Mayen A, Löwenberg B, and Delwel R (1997) Anandamide, a natural ligand for the peripheral cannabinoid receptor is a novel synergistic growth factor for hematopoietic cells. *Blood* **90**:1448–1457.
- Varvel SA, Hamm RJ, Martin BR, and Lichtman AH (2001) Differential effects of Δ^9 -THC on spatial reference and working memory in mice. *Psychopharmacology* **157**:142–150.
- Vaughan CW, Connor M, Bagley EE, and Christie MJ (2000) Actions of cannabinoids on membrane properties and synaptic transmission in rat periaqueductal gray neurons *in vitro*. *Mol Pharmacol* **57**:288–295.
- Vaughan CW, McGregor IS, and Christie MJ (1999) Cannabinoid receptor activation inhibits GABAergic neurotransmission in rostral ventromedial medulla neurons *in vitro*. *Br J Pharmacol* **127**:935–940.
- Vizi ES, Katona I, and Freund TF (2001) Evidence for presynaptic cannabinoid CB₁ receptor-mediated inhibition of noradrenaline release in the guinea pig lung. *Eur J Pharmacol* **431**:237–244.
- Vogel Z, Barg J, Levy R, Saya D, Heldman E, and Mechoulam R (1993) Anandamide, a brain endogenous compound, interacts specifically with cannabinoid receptors and inhibits adenylate cyclase. *J Neurochem* **61**:352–355.
- Wagner JA, Varga K, Járαι Z, and Kunos G (1999) Mesenteric vasodilation mediated by endothelial anandamide receptors. *Hypertension* **33**:429–434.
- Waksman Y, Olson JM, Carlisle SJ, and Cabral GA (1999) The central cannabinoid receptor (CB₁) mediates inhibition of nitric oxide production by rat microglial cells. *J Pharmacol Exp Ther* **288**:1357–1366.
- Walker JM, Huang SM, Strangman NM, Tsou K, and Sañudo-Peña MC (1999) Pain modulation by release of the endogenous cannabinoid anandamide. *Proc Natl Acad Sci USA* **96**:12198–12203.
- Walton RP, Martin LF, and Keller JH (1937) The relative activity of various purified products obtained from American grown hashish. *J Pharmacol Exp Ther* **62**:239–251.
- Wartmann M, Campbell D, Subramanian A, Burstein SH, and Davis RJ (1995) The MAP kinase signal transduction pathway is activated by the endogenous cannabinoid anandamide. *FEBS Lett* **359**:133–136.
- Welch SP, Dunlow LD, Patrick GS, and Razdan RK (1995) Characterization of anandamide- and fluoroanandamide-induced antinociception and cross-tolerance to Δ^9 -THC after intrathecal administration to mice: blockade of Δ^9 -THC-induced antinociception. *J Pharmacol Exp Ther* **273**:1235–1244.
- Welch SP, Huffman JW, and Lowe J (1998) Differential blockade of the antinociceptive effects of centrally administered cannabinoids by SR141716A. *J Pharmacol Exp Ther* **286**:1301–1308.
- Wenger T, Ledent C, Csernus V, and Gerendai I (2001) The central cannabinoid receptor inactivation suppresses endocrine reproductive functions. *Biochem Biophys Res Commun* **284**:363–368.
- Wiley J, Balster R, and Martin B (1995a) Discriminative stimulus effects of anandamide in rats. *Eur J Pharmacol* **276**:49–54.
- Wiley JL, Barrett RL, Lowe J, Balster RL, and Martin BR (1995b) Discriminative stimulus effects of CP 55,940 and structurally dissimilar cannabinoids in rats. *Neuropharmacology* **34**:669–676.
- Wiley JL, Compton DR, Dai D, Lainton JAH, Phillips M, Huffman JW, and Martin BR (1998) Structure-activity relationships of indole- and pyrrole-derived cannabinoids. *J Pharmacol Exp Ther* **285**:995–1004.
- Wiley JL, Golden KM, Ryan WJ, Balster RL, Razdan RK, and Martin BR (1997) Evaluation of cannabinomimetic discriminative stimulus effects of anandamide and methylated fluoroanandamide in rhesus monkeys. *Pharmacol Biochem Behav* **58**:1139–1143.
- Wiley JL, Jefferson RG, Grier MC, Mahadevan A, Razdan RK, and Martin BR (2001) Novel pyrazole cannabinoids: insights into CB₁ receptor recognition and activation. *J Pharmacol Exp Ther* **296**:1013–1022.
- Wiley JL, Lowe JA, Balster RL, and Martin BR (1995c) Antagonism of the discriminative stimulus effects of Δ^9 -tetrahydrocannabinol in rats and rhesus monkeys. *J Pharmacol Exp Ther* **275**:1–6.
- Wilson RI and Nicoll RA (2001) Endogenous cannabinoids mediate retrograde signalling at hippocampal synapses. *Nature (Lond)* **410**:588–592.
- Zhu LX, Sharma S, Stolina M, Gardner B, Roth MD, Tashkin DP, and Dubinett SM (2000) Δ -9-Tetrahydrocannabinol inhibits antitumor immunity by a CB₂ receptor-mediated, cytokine-dependent pathway. *J Immunol* **165**:373–380.
- Zimmer A, Zimmer AM, Hohmann AG, Herkenham M, and Bonner TI (1999) Increased mortality, hypoactivity and hypoalgesia in cannabinoid CB₁ receptor knockout mice. *Proc Natl Acad Sci USA* **96**:5780–5785.
- Zygmunt PM, Chuang H, Movahed P, Julius D, and Högestätt ED (2000) The anandamide transport inhibitor AM404 activates vanilloid receptors. *Eur J Pharmacol* **396**:39–42.
- Zygmunt PM, Petersson J, Andersson DA, Chuang H, Sörgård M, Di Marzo V, Julius D, and Högestätt ED (1999) Vanilloid receptors on sensory nerves mediate the vasodilator action of anandamide. *Nature (Lond)* **400**:452–457.